# MIDDLETOWN DAILY ARGUS.

VOL. XXI, NO. 6,162. MIDDLETOWN, N. Y., MONDAY, OCT. 12, 1896. 30 CENTS PER MONTH, PRICE 2 CENTS.


## EXPIRED IN CHURCH

### Primate of All England Succumbs to Apoplexy at Hawarden.

### STRICKEN IN MR. GLADSTONE'S PEW

**Carried to the Rectory, Where Death Occurred Almost Immediately—Brief Sketch of the Career of the Distinguished Prelate.**

London, Oct. 12.—The Archbishop of Canterbury, primate of all England and metropolitan, the Right Hon. and Most Rev. Edward White Benson, D. D., and privy councillor, died suddenly yesterday while attending divine service in the church at Hawarden. The archbishop was the guest of Mr. Gladstone, through whom he was appointed to the archbishopric of Canterbury, and, in company with the Gladstone family, went to the Hawarden church. After the service had commenced a commotion was noticed in the Gla. one pew, and immediately thereaft hurch attendants were seen re- g the archbishop, who, it was supposed, was suffering from a fit. He was taken to the rectory and medical assistance was hastily summoned. The doctors worked over him in vain and in a few minutes he expired. The physicians state that death was caused by apoplexy.

**Appeared in the Best of Health.**

The archbishop and his wife arrived at Hawarden castle, Mr. Gladstone's residence, Saturday evening. They had just come from the north of Ireland, where they had been visiting, and intended to make a short stay at Hawarden. The archbishop appeared to be enjoying the best of health. He attended communion at the Hawarden church at 8 o'clock yesterday morning and then returned to the castle where he partook of breakfast with Mr. Gladstone and his family. Later he walked through the park to attend the morning service. The Rev. Stephen Gladstone, the rector of the church, continued the service until he received a message from the rectory that the archbishop was dead. He then closed the service with the prayer for the dead from the burial service. As the congregation were leaving the church the organist played a dead march and a muffled peal was rung on the bell.

**Esteemed by All Sects.**

The death was announced in many of the Episcopal and other churches in London and the provinces at last night's services, and much regret was expressed everywhere. Archbishop Benson was esteemed by all sects for his moderation and broadmindedness. The death of the archbishop was announced at St. Paul's, London, at the afternoon service. Dean Farrar paid an impressive tribute to the deceased archbishop in Canterbury cathedral. He said among other things, that of Archbishop Benson's more than ninety predecessors none was endowed with more graceful learning, more charming geniality, or holier or truer wisdom.

**Sketch of Archbishop Benson's Life.**

The Right Hon. and Most Rev. Edward White Benson, D. D., was born near Birmingham in 1829. He was educated at King Edward's school, Birmingham, and at Trinity college, Cambridge, of which he was successively scholar and fellow, and where he graduated B. A. in 1852, as a first-class in classical honors, and senior chancellor's medallist, obtaining also the place of a senior optime in the mathemetical tripos. He graduated M. A. in 1855, B. D. in 1862 and D. D. in 1867. Hon. D. C. L. (Oxford), 1884. He was for some years one of the masters in Rugby school, and he held the head-mastership of Wellington college from its first opening in 1858 down to 1872. For several years he was examining chaplain to the late bishop of Lincoln, by whom he was appointed chancellor and canon residentiary of Lincoln, having been a prebendary of the same cathedral for three years previous. He was select preacher to the university of Cambridge (1864, 1871, 1876, 1879 and 1882), and to the university of Oxford (1875-76), honorable caplain to the queen, 1873, and chaplain in ordinary, 1875-77. In December, 1876, he was nominated by the crown, on the recommendation of the Earl of Beaconsfield, to the newly-restored bishopric of Truro, and was consecrated in St. Paul's cathedral, April 25, 1877. The diocese, which was taken out of the diocese of Exeter, consists of the county of Cornwall, the Isle of Scilly, and five parishes of Devonshire, constituting the old archdeaconry of Cornwall, with the church of St. Mary, Truro, as a cathedral. During his occupation of the see he began the building of a new cathedral at Truro, of which the outward shell has cost over $100,000, much of that sum having been gathered through the energy of the bishop. In December, 1882, Dr. Benson was appointed by the crown, on Mr. Gladstone's recommendation, to the archbishopric of Canterbury, in succession to Dr. Tait. He has published several religious works. The annual value of the see of Canterbury is $75,000, and the archbishop is the patron of 195 livings. Archbishop Benson was a member of the Athenaeum and Grillions clubs. In addition to his archepiscopal residence at Lambeth palace, he had a seat at Addington park, Croyden, Surrey.

### WHEAT, RYE, BARLEY AND OATS

**Large Decrease in the World's Product of Four Principal Cereals.**

Washington, Oct. 12.—United States Consul General Karel, at St. Petersburg, has supplied the state department with exhaustive statistics of the world's wheat harvest of 1896. His figures, he explains, are in cases preliminary and approximate, only based in instances on last year's returns. They show that in general the harvest of 1896 decreased 185,485,543 bushels as compared with the harvest of 1895. The harvest in the United States, Canada, Argentine, Uruguay, Chili, Australia and the East Indies show a decrease of 165,322,959 bushels. Of the European production countries, Russia only shows a large decrease of 56,575,467 bushels. The countries of consumption harvested 37,205,123 bushels more than last year; only Spain and Portugal among them had a bad crop. France harvested nearly as much as last year, while an increase is observed only in Italy and Great Britain. The decrease is attributed to reduction in the wheat acreage, owing to the low price of the last three years. The rye harvest shows a still greater decrease proportionately, it being estimated at 154,765,714 bushels. A decrease in oats and barley is also noticeable but not to so great an extent. The exports of cereals from Russia during the first eight months of 1896 show a big decrease compared with the preceding year, being 192,440,651 bushels, as against 241,254,578 bushels.

### THE WORLD'S SUGAR CROP.

**Estimated at 7,069,765 Tons, 138,605 Tons Less Than in 1895.**

Washington, Oct. 12.—A report received at the department of state from consul Eugene Germain, stationed at Zurich, gives the estimates of the world's sugar crop for the season 1895-'96, as calculated by the Deutsche Zuckerindustrie, a paper devoted to sugar interests. The estimate places the crop at 7,069,756 tons, against 8,208,361 tons for the previous season. In this estimate the beet sugar-producing countries, excluding the United States, participated to the amount of 4,236,100 tons, against 4,088,500 in 1894-95. The visible world's supply, excluding the new crops, but including cargoes afloat, is estimated to be 1,331,306 tons, as against 1,500,413 tons last year this time.

### THE PHILIPPINE REVOLT.

**One-Sixteenth of the Entire Population Combine Against Spanish Rule.**

Madrid, Oct. 12.—The Imparcial has received advices from Manila showing that the situation in the Philippine islands is serious. He adds that the rebels have formed lodges in every place of any importance, and that the membership of these organizations is 500,000, which is about one-sixteenth of the entire population of the islands, men, women and children. Murder and outrage are everywhere rife. There is much opposition, even among the loyal element, to Capt.-Gen. Blanco, and threats have been made to expel him, and substitute in his stead the Archbishop of Manila.

### NEW PROCESS NICKEL ARMOR.

**Test Made with Plates Treated with a Secret Process Not Satisfactory.**

Washington, Oct. 12.—The naval ordnance bureau Saturday began an experimental test with two nickel steel armor-plates made by the Carnegie company. The plates are treated by a new and secret process, the proportions of nickel and steel differing from those of any plates heretofore made. The test was made with 8 and 12-inch guns at a high velocity, averaging over 1,900 feet per second. The plates were penetrated and cracked in places and did not entirely meet the high expectations entertained, but further experiments will be made.

**German Emigration.**

Hamburg, Oct. 12.—The officials who have been charged with the duty of considering the emigration question are agreed upon the principle of the establishment of a special office, forming a sort of board of emigration. The matter of emigration is now normally under the supervision of the home office, which lacks the means of dealing with the question adequately. One of the functions of the new board will be to direct German emigration into proper channels. In plain language, this will be to divert emigration from America and Australia to the German-American colonies.

**New York Methodist Conference.**

Towanda, Pa., Oct. 12.—The Sunday services of the Central New York Methodist conference were largely attended, many hundreds from the surrounding country coming to the meetings. Bishop Newman preached in the morning and in the afternoon conducted an impressive ordination service, eight being ordained as elders and three as deacons. All the Evangelical churches of the place were addressed by prominent members of the conference.

**Snow in the West.**

Omaha, Neb., Oct. 12.—Reports to the railroads on the weather show that it is cold and that in some parts of the west there is snow.

## BRYAN IS CONFIDENT

### Has No Doubt of the Result of the Presidential Campaign.

### PROMINENT MEN CALL UPON HIM

**His Programme for the Remainder of the Canvass Made Public—The Candidate Will Spend Election Day at Lincoln.**

St. Paul, Minn., Oct. 12.—There were many callers this morning upon William J. Bryan, but having had a good rest yesterday he is now in shape to continue the arduous work of the remaining days of the campaign. He is cheerful and confident of the result, as are the many friends who called upon him yesterday and this morning. Among the prominent men in this city to confer with Mr. Bryan are Senator Watson of Washington, Senator Tillman of South Carolina, Ignatius Donnelly and representative Chas. A. Towne. A general outline of Mr. Bryan's programme for the remainder of the campaign has been made out. It is as follows, subject to change: Minneapolis to Duluth, Tuesday, October 13. Wisconsin and the northern Michigan peninsula October 14, speaking at Marquette in the evening. From Marquette to Grand Rapids, October 15; Grand Rapids to Lansing, October 16; Grand Rapids to Detriot, October 17; Detroit, Saturday night and Sunday; through Ohio, October 19 and 20; through Indiana, October 21 and 22; Illinois from October 23 to 30, going as far south as Cairo and spending the 28th, 29th and 30th in Chicago; leave Chicago 10:30 p. m. October 30 for Council Bluffs, Ia., and speak there on the afternoon or night of the 31st; Sunday, November 1, probably in Omaha; Monday night, November 2, will end the campaign somewhere in Nebraska, probably at Kearney; election day, Lincoln.

### SENATOR BLACKBURN ILL.

**May Not Be Able To Make Any More Campaign Speeches This Year.**

Versailles, Ky., Oct. 12.—Senator Blackburn is confined to bed very sick from throat and lung trouble, the result of a cold contracted at Tammany Hall, New York, last week. He had high fever last night and his physicians have forbade him seeing anybody. Mr. Blackburn became ill Friday at Mount Vernon, where he had an appointment to speak. Doctors say he may not be able to make any more speeches before election.

**Murderous Fight Near Scranton.**

Scranton, Pa., Oct. 12.—The brutal and murderous fight, which occurred Saturday night in the outskirts of Dunmore, resulted in the fatal shooting of George Schimma, who is now dying at the hospital in this city. A ball lodged in his head and he was also stabbed in various portions of his body. Over a dozen other men were injured, several quite severely, in the melee. A Hungarian boarding house keeper and a German saloon keeper are suspected of having done the shooting, but they have not as yet been arrested.

**Found After Six Years.**

Medford, Mass., Oct. 12.—Frank T. Lynch, who disappeared from his home in New York city six years ago when 16 years old, and of whom all trace was lost until last month, when a letter was received by his family from him, has been found here and will go at once to his parents' home. Lynch has been at work on the boulevard now being built near Mystic lake. He will say nothing as to why he left home.

**Death of Capt. Lawrence Frazee.**

New York, Oct. 12.—Lawrence Fisher Frazee, one of the oldest and best known steamboat captains in this vicinity, is dead at his home in Jersey City. Capt. Frazee was born in New Brunswick, N. J., on May 22, 1814. Capt. Frazee invented a life raft which was adopted by the United States government and the safety gates which are now used on ferry boats.

**Against Tynan's Extradition.**

London, Oct. 12.—The Morning Post to-day publishes a dispatch from Paris saying that at the next meeting of the cabinet M. Darlau, minister of justice, will recommend the rejection of the British demand for the extradition of Patrick J. Tynan, the alleged dynamiter, who is now under arrest at Boulogne-sur-Mer.

**Work for 1,300 Men.**

Anderson, Ind., Oct. 12.—The American Plate Glass plant at Alexandria now the largest in the world since it was rebuilt and extended this summer, resumed this morning. Five hundred hands will be employed to begin with. The American Wire Nail company of Anderson put on their full force of 800 men this morning.

**Heavy Storm on the Coast.**

New York, Oct. 12.—The heavy storm which burst upon the Atlantic coast from Cape Henlopen to Maine ports yesterday continues with unabated fury this morning. Advices from many points along the coast report much damage done, and that there is grave doubts as to the safety of several vessels.

### SATOLLI AT HIGHLAND FALLS.

**The Cardinal Celebrates Mass, Is Dined and Visits West Point.**

Highland Falls, N. Y., Oct. 12.—At 8 o'clock this morning Cardinal Satolli again said mass in Father O'Keeffe's church and then went to West Point to witness a cavalry drill in the riding academy. Late this afternoon the cardinal will take the Central limited express at Garrisons for New York. Cardinal Satolli had a very delightful day yesterday. At 8 o'clock he said mass at the Church of the Sacred Heart and at 11:30 crossed over the river to the country residence of Hon. Hamilton Fish, where luncheon was served. He returned to West Point at 4 o'clock and witnessed dress parade by the battalion of cadets from the piazza at Col. Ernst's quarters after which he was entertained at Capt. Bellinger's quarters and then shown through the cadets' mess and barracks. Last night the cardinal was dined at the parish rectory by Rev. Father O'Keeffe. There were also present several prominent army officers.

### PALMER AND BUCKNER'S TOUR.

**Most of the Present Week To Be Devoted to Indiana.**

Chicago, Oct. 12.—Gens. Palmer and Buckner will devote their attention today, to-morrow, Wednesday and Thursday to Indiana. They left here this morning over the Michigan Central railroad, making the first stop at Hammond. They will then go to Elkhart for a night demonstration. To-morrow they will visit South Bend, Plymouth, Logansport, Delphi, Lafayette and Lebanon, arriving in Indianapolis at 6:25 p. m. The start for Wednesday's journey will be made from Indianapolis at 10 a. m., taking in Anderson, Marion, Hartford City, Muncie, Newcastle and reaching Richmond at 5:45 p. m., where they will stay over night. Thursday's trip will take the party to Rushville, Shelbyville, Columbus, Seymour, Scottsburg and Jeffersonville. From there they will cross the Ohio river to Louisville, Ky.

### TO BE ALTERED TO A CRUISER.

**The Flagship Charleston, After Years of Service, Will Be Entirely Overhauled.**

Washington, Oct. 12.—The flagship Charleston is to be altered to a single command cruiser at the navy yard at Mare Island, Cal. The vessel will also be put in thorough repair after seven years of the most arduous service of any ship in the navy, the work requiring eight months time and the expenditure of $200,000. The Charleston has been continually on the go since she was commissioned, Dec. 26, 1889. Besides her chase after the Itata and her long run to attend the naval review at Hampton Roads, she has steamed up and down the Pacific coast of this continent several times, made two voyages to China, and had tours to Hawaii during the exciting times there.

**Lillian Russell's Father Dead.**

Chicago, Oct. 12.—Charles E. Leonard of Chicago, father of Lillian Russell, who was stricken with paralysis on August 25, while visiting relatives in Detroit, Mich., is dead at the home of his brother in that city, aged 67 years.

**Motor Omnibuses in London.**

London, Oct. 12.—The London Road Car company, which runs 900 omnibuses, intends eventually to do away with the use of horses in its business and to run motor omnibuses. A hundred of these vehicles will be placed on the streets in November and 300 more in January.

**Ex-Gov. St. John's Son Dead.**

Oklahoma City, O. T., Oct. 12.—Harry St. John, son of ex-Gov. St. John of Kansas, is dead here of la grippe. At the time of his death young St. John was under indictment for the murder of his wife.

### NEW YORK MARKETS

Wheat—Prices held strongly; trade firm. Oct. 73½c.; Dec. 74⅝c.; May 7[illegible]¼c.

Corn—Fair demand; prices steady. Oct. 29½c.; Dec. 30 ⅝c.; May 33c.

Oats—Spot steady; fair demand. Oct. 21¾c.

Pork—Spot firm; moderate demand. Extra prime, nominal, short clear, $8.00@9.75; mess, $8.00@8.50; family, $10.50@12.00.

Lard—Market dull; trade inactive. $4.65.

Eggs—Choice goods remain firm. State and Pennsylvania, fresh, 17@20c.; ice house, 14½@16c.; western, 16½@18c.; duck, 18⅝@22½c.; goose, 22@24c.; western, case, $3.25@3.60.

Butter—Market for fresh creamery firm; prices unchanged. Creamery, western extras, 17½c.; state and Pennsylvania, seconds to best, 14@16½c.; creamery, western seconds, 14c.; state dairy, half-firkin tubs, fresh factory, 13c.; state dairy, half-firkin tubs, seconds to firsts, 11½@13c.; western imitation creamery, seconds, to firsts, 10@11½c.; western factory, firsts to extras, 10¾c.

Cheese—In small supply. State, full cream large size, fall made, colored, 9@9⅜c.; large, common to choice, part skims, 3@6c.

Potatoes—Round potatoes in moderate demand at about previous figures. Long Island, in bulk, per barrel, $1.25@1.37; New Jersey, round, choice, per barrel, $1.12@1.25; per sack, $1.00@1.15.

## DEFENDS THE SULTAN

### Gen. Grumbkoff Says "Abdul Hamid Is a Wise Man."

### NEEDS MONEY TO CARRY OUT REFORMS

**"If He Could Follow His Own Desires Turkey Would Be a Happy Country, but He Is Fettered by Empty Public Coffers"—Armenian Question.**

(Copyright, 1896, by the United Associated Presses.)

Berlin, Oct. 12.—The lull in the excitement over affairs in the East continues, the newspapers having decided to await the developments which are expected to follow the departure of the czar from France before resuming their campaign of agitation. It is understood that the czar will shortly give an audience to Gen. Grumbkoff, the German officer in the Ottoman service, who is the bearer of an autograph letter from the sultan to the kaiser. Gen. Grumbkoff is accompanied by the sultan's ambassador, Ghalib Bey, who will also be received by the kaiser. The mission of Gen. Grumbkoff, according to the semi-official Berlin Post, is one of great political importance. In the meantime an intereiew with Gen. Grumbkoff appears in a Berlin paper, in which the Turkish commissioner vigorously defends the action of the sultan and the leading Turkish officials, contending that no man occupying the Turkish throne would fulfill the demands of the powers unconditionally. The sultan of Turkey, he maintains, must always take into consideration the probable effect of the fulfilment of such demands upon the Mohammedan populace, otherwise there would be great danger of an outbreak of Moslem fanaticism leading to the total annihilation of the Christians within the empire. "Abdul Hamid," the general says, "is a wise man, and in all his actions he invariably looks carefully forward to the probable or possible results. If the sultan could follow his own desires Turkey would be a happy country, but his most excellent aspirations are fettered by empty public coffers. The true reform which is needed in Turkey is financial assistance: perhaps administered under a control similar to the administration of Egypt, but as there is no money there can be no reform."

**The Armenian Question.**

The pro-Armenian movement in Germany is making little progress. Although the official wet blanket which has been cast over the movement wherever it has existed has not had the effect to quench the flame of agitation altogether, the movement itself has not been seized with any degree of ardor by the public. Doctor Lepsius, the leader of the Armenian agitation, has been summoned to the foreign office and requested to desist from further activity in the matter, he being informed, it is understood, that as the movement was a strongly political, and in no respect a philanthropic, one the government could not countenance it. The Hamburg Nachrichten, the personal organ of Prince Bismarck, in its discussion of the Armenian question, argues that the Armenians are rebels while Germany and Turkey have the most friendly relations. Therefore the German aiders and abettors of the Armenians are liable to punishment under the German criminal code.

**Foreign Diplomats Snubbed.**

The circumstance of the ignoring of the entire diplomatic corps in the matter of extending invitations to the various functions upon the occasion of the czar's visit to Paris, which caused feelings of intense indignation among the diplomats themselves, is being discussed in official quarters here. At the outset of the entertainment of the czar the diplomatic body only received invitations to the gala opera performance and were not asked to be present on any other of the public ceremonies. After all, or nearly all, of those functions were over the diplomats received invitations to attend the grand military review at Chalons and the attaches of the various embassies and legations only obtained these in consequence of the remonstrance made by Count von Munster, the German ambassador, to the foreign office. It is possible that the officials of the foreign office did not relish the quarter from which the demand for invitations to attend the great military spectacle of the review of the French troops came, for they promptly disclaimed any responsibility for the omission to send invitations and referred the ambassador to the Elysee palace, from which quarter the invitations eventually emanated.

**To Return the Czar's Visit.**

According to a special dispatch to the Cologne Gazette from St. Petersburg President Faure will not pay a visit to the Russian capital as has been suggested, but Emperor Francis Joseph of Austria will return the czar's visit to Vienna and the emperor and empress of Germany may also visit at St. Petersburg concurrently with the Austrian kaiser.

**Bishop Keane's Successor.**

Rome, Oct. 12.—It is reported here that the Right Rev. John L. Spalding, bishop of Peoria, will succeed Bishop Keane as rector of the Catholic university in Washington.

### OUR GOODS IN DEMAND.

**Switzerland Wants Thousands of Tons of Pig Iron and Steel Products.**

Washington, Oct. 12.—Consul Eugene Germain writes the department of state that American pig iron, steel and tools are wanted in Switzerland. One of the largest houses in Zurich requests him to let American dealers know that they want 40,000 tons of pig iron for foundry purposes; 55,000 tons of blooms, billets, wire rods, bars and sheets; 3,200 tons of pipes and tubes and 2,000 tons of hardware goods—chains, bolts, nuts, screws, etc.

**Honoring Parnell's Memory.**

Dublin, Oct. 11.—Yesterday was the fifth anniversary of the funeral of Charles Stewart Parnell, the Irish leader, who died suddenly near Brighton, England, on October 6, 1891, and whose remains were intered in Glasnevin cemetery here. The day was observed by the holding of a procession, which, after marching through the city, proceeded to the cemetery, where a large number of wreaths were placed upon the grave of the statesman.

**Boy Burned to Death.**

Worcester, Mass., Oct. 12.—The house on the Brown place, two miles from Oxford Centre, was destroyed by an incendiary fire yesterday. Willie Trushaw, 11 years old, son of Nelson Trushaw, was asleep in an attic and was burned to death. His remains were recovered. Eli Dupuis, brother-in-law of the boy, in an attempt to save Willie, fell from the attic window and was badly injured. He severed an artery in the right arm.

**Vandalism at Harvard.**

Boston, Oct. 12.—Another act of vandalism was discovered at Harvard university yesterday when it was found that a shield of granite on the front of Gray's hall had been covered with blue paint and the motto "Veritas" carved on the face of the granite had been gilded. The act has aroused the indignation of the students who, as a body, must bear the blame. There is no clew to the perpetrators.

**Levering To Stump the South.**

Baltimore, Oct. 12.—Joshua Levering, the prohibition candidate for president, will begin his stumping tour through the south this afternoon, when he will leave for Alexandria, where he has an engagement to speak to-night. Mr. Lovering will be gone until the end of the month and during his absence will speak in seven states. He is in splendid trim physically and mentally for his tour and is promised a cordial welcome.

**National Educational Association.**

Albany, Oct. 12.—Supt. Skinner of the state department of public instruction, who is president of the National Educational association and chairman of the executive committee of that body, has issued a call for the 36th annual meeting of the association to be held at Milwaukee, Wis., during the first week in July, 1897.

**Heavy Gale and Snow in England.**

London, Oct. 12.—A heavy northeast gale is prevailing. The Danish steamer Scotia has gone ashore at St. Abbs Head, on the east cost of Scotland. Her crew were rescued. The schooner Carmel has foundered in the Mersey. Six of her crew were drowned. In many places the gale is accompanied with snow.

**Shot Himself Through the Brain.**

Niagara Falls, N. Y., Oct. 12.—Anton R. Roell, 77 years old, suffering from cancer of the throat, shot himself through the brain at his home yesterday afternoon, dying instantly. A mirror placed before him served to guide the bullet. He leaves a widow, five daughters and four sons.

**"The Ambassador of Christ."**

Baltimore, Oct. 12.—Cardinal Gibbons' book, "The Ambassador of Christ," upon which he has been at work for several years, is nearing completion and will soon be published. It discusses topics of vital interest to the clergy, the student, the scholar and the layman.

**Valuable Library Gift to Yale.**

New Haven, Conn., Oct. 12.—The classical library of the noted German scholar, Ernst Curtin, has been purchased by J. Montgomery Sears, Yale, '77, and given to the Yale classical department. The library consists of 3,500 rare volumes.

**Germans Defeat the Wahehe Tribe.**

Berlin, Oct. 12.—Col. Trotha, commanding the German troops in German East Africa, has had another engagement with the Wahehe tribe with the result that he has completely routed them, making a prisoner of the Wahehe chief and carrying him off to Dar-es-Salam.

**To Consider Rosebery's Resignation.**

London, Oct. 12.—A meeting of the national liberal federation to consider the resignation of Lord Rosebery from the leadership of the liberal party and other matters has been summoned to meet on Wednesday next.

**Schooner Alsatian Capsizes.**

Gloucester, Mass., Oct. 12.—Schooner Alsatian of and from Bath, lumber laden, for Bostan, capsized off Baker island yesterday afternoon and is a total loss. The crew were saved.

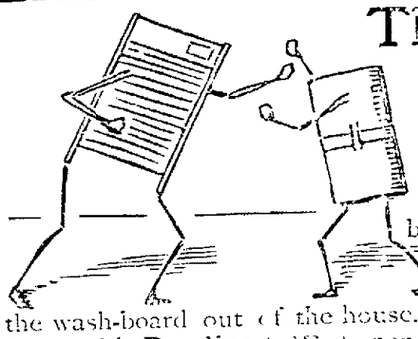

They don't agree

—your pocket-book and your wash board. One tries to keep your money—the other wastes it. You'd better consult your pocket-book, do your washing with Pearline, and put the wash-board out of the house. There's no room or place for it with Pearline (—ease again) nor for any of its wearing out, tiresome rubbing. You'll be doing your pocket-book a good turn, and help toward making it fatter and sleeker, if you'll do all your washing and cleaning with Pearline.

MILLIONS NOW USE Pearline

NOW FOR BUSINESS!

Our Store is Full of New and Desirable Goods.

MILLINERY GOODS, CLOAKS, SHIRT WAISTS. WRAPPERS INFANTS' CAPS AND COATS, SEPARATE DRESS SKIRTS,

and lots of useful articles at prices never before offered. There is no need of quoting prices, for our twenty years' success shows that we always are rock bottom for good honest goods. Remember Our Handsome Store.

L. STERN, 13-15 North St.

1896 DOCKASH LINE OF RANGES!

is the finest production in the stove line ever offered to the public. Extra large high ovens, movable grate bars and he prices, they will surprise you. Over 1,400 sold by us in this city and vicinity.

BRINK & CLARK. 28 North and 7 King Streets.

"WHERE DIRT GATHERS, WASTE RULES."
GREAT SAVING RESULTS FROM THE USE OF

SAPOLIO

The Majestic Steel Range and the Andes Cast Range!

with the improvements for 1896, are the best lines in use. Hot Water Heaters, Oil Heaters, Furnaces at prices to suit the times. Call and see us at

George A. Swalm & Son's,
No. 18 NORTH ST.

An Exhibition of Coal

Can be seen at any time at our yard. You are at liberty to examine it with a double barrelled telescope if you choose. One thing you'll discover, and that is

It Isn't Possible to Obtain Cleaner, Better Coal Than We Offer You. A Trial Will Convince You.

GORDON & HORTON,
The Lumber and Coal Dealers,
12 20 Henry St. Telephone Call 181

COAL, COAL, COAL!

WILSON & WOOD,

SUCCESSORS TO BODINE & CO., DEALERS IN

Lehigh and All Kinds of Free Burning Coal.

Cumberland Coal for Smithing purposes, Charcoal, etc.

Office and Yard, No. 15 Depot St.

Telephone Call No. 35.

L. G. WILSON. J. D. WOOD

CARPETS!

We commence this month with several surprises in store for carpet buyers. Window Shades—A full assorted stock at very fine prices. Look at them. What's the matter of buying a Trunk or Traveling Bag of the maker and save money.

Matthews & Co., North and Roberts St.,
MIDDLETOWN, N. Y.


## BERLIN'S FAMOUS ZOO.

### The Largest Collection of Its Kind in the World.

**From Modest Beginnings in 1884 It Has Assumed Gigantic Proportions—Thousands of Animals Sheltered in Handsome Structures.**

[Special Berlin Letter.]

Among the chief attractions of the German capital is the Zoological garden, and on fine summer days as well as on holidays throughout the year the visitors often number 30,000 to 50,000. Low admission days are provided for by the management, with the price down to 25 pfennig (six cents), so that everybody is sure to view this institution of popular amusement and instruction once in awhile. And the Zoological garden is well deserving of its popularity. It now contains (barring amphibious and aquatic animal life, in which the aquarium, a purely private institution in Unter den Linden, is exhaustive) the most comprehensive and best-housed collection of living beasts and birds to be found anywhere in the world.

It may, for instance, surprise many readers, yet it is an absolute fact, that the entire fauna of the United States may nowhere be seen in such perfect condition and so completely as within the boundaries of the garden. The collection in New York is a mere makeshift in comparison to this one—for the buffalo of the far west, the seal of Alaska and California, the Canadian elk, the Virginia deer and fox, the turtle of the Floridian seashore, the wild ducks and swans and geese of east and west, and even the dread grizzly are here, and all of them magnificent representatives of their kinds. I took a young American traveler there last Sunday, and he was fairly amazed—he had had no idea until then that his country produced so many and such interesting beasts. At this writing there is another big collection on the way from the southern states, as well as another collection from the far Norse countries, and yet another from eastern Africa. And it all is being paid for with the dimes and nickels of the never-ending hosts of visitors.

As New York had her late-lamented Mr. Crowley, so Berlin has her favorite monkeys as well—Herr Julius and family, consisting of Lotte, his wife, and Peterkin, his hopeful. They are Japs, of the sturdy and clumsy-looking, but intensely comical and highly-intelligent maki breed. They have a big, high iron-grated house all to themselves, and have become so much at home in Berlin that they are kept, winter and summer, in the open air, with a little Japanese temple for shelter against rough winds or rain and snow. Peterkin, the little fellow, is the great boy, though, knowing scores of regular visitors by sight, and performing many odd tricks on command. In the so-called old monkey house are the hardier ones, the big favorites and other well-seasoned monkeys, and they are the never-ceasing source of delight of everybody, for their quarrels and fights, their strange grimaces and cunning performances are without number, and right with them as their playfellows and boon companions are two strange-looking beasts from Madagascar, the "eat maki," half monkey, half badger, but very nimble and determined fighters when driven to a corner. In another edifice, an architecturally fine one, and fitted up with glass cupola, tropical plants of every kind, and heated by steam, are the tender, delicate monkeys of hot climes, including a family of three orang-outangs from Borneo, and the hooded chimpanzee. Despite all precautions taken, however, the death-rate among these exotic simians is high, and their ranks have to be replenished continuously.

The antelope house is another point of general interest. It is also a large, solid building of considerable architectural beauty, with a huge glass dome in the center, flower beds, small aquariums, palm trees and gigantic ferns rearing their pretty foliage under the concentrated rays of the sun, and with the spacious cages of 40 different species of antelope running around the outer walk. Everything in this line is there, from the gigantic eauna antelope of South Africa, nine feet long and six feet high to the shoulders, to the North African gazelle, barely 30 inches high and with a body not bigger than that of a rabbit, but as graceful and dainty as possible. The two center cages are reserved for the giraffe pair, both in perfect condition and slightly over 18 feet high. The male, when excited, becomes ugly at times, and after he had come near killing one of the attendants by hitting him hard with its enormous hoof, another attendant had to be found for him, with whom the tall fellow, ordinarily peaceable enough, has concluded a treaty of friendship.

Largest and most solid of all the 47 structures devoted to the housing of the animals is the elephant house, having the shape of an Indian pagoda and resplendent in its mosaique, many-hued designs on towers and walls. There are three elephants inside, besides a number of other huge animals accustomed to a mild temperature. One of these elephants is the present of the prince of Wales, and is the tallest in Europe, weighing 8,240 pounds, while his mate weighs "only" 5,700. The young giant, however, being but 25 years old, is still growing. His name is Sultan, and he is, since his enormous tusks have been sawed off, well behaved enough, but still liable to gusts of passion, and his vindictiveness never wears out. During the first year of his captivity the little boy of the head keeper in this building, teased the brute as boys will with a piece of sugar. Sultan never forgave that, and one Sunday morning, as

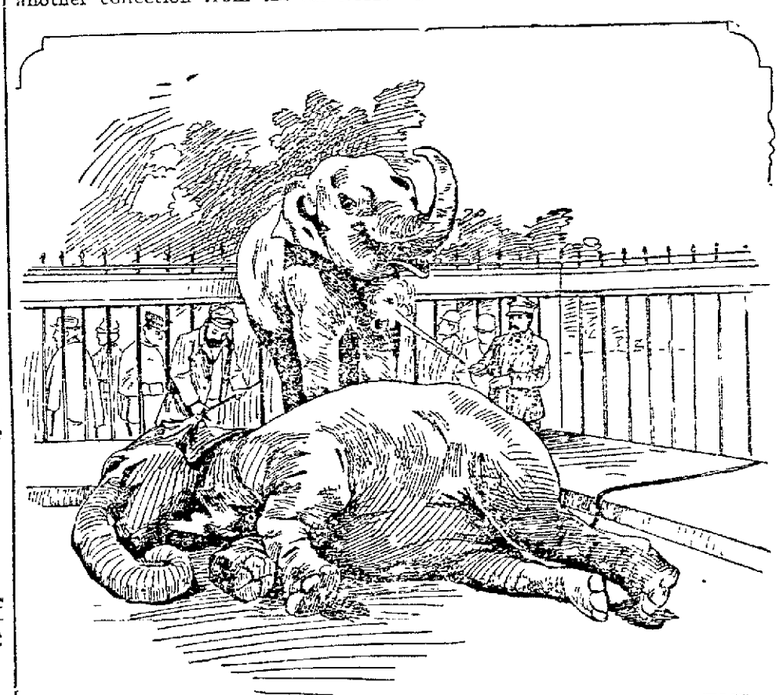

MORNING TOILET OF THE ELEPHANTS.

the boy got too near the beast, the elephant seized him with his trunk and tried to crush the little fellow against the heavy iron bars of his cage. The father, fortunately, came to the rescue in the nick of time and attacked the beast with a pitchfork, when the elephant let go of the boy and went for the man, who could save himself only by precipitate flight. A smaller elephant, just imported from East Africa, Sultan killed with his huge tusks on the paddock just outside the cage, and then trampled the dead body to a jelly—whereupon he lost his tusks and became comparatively harmless. Horrible in shape and looks, and with a yawning mouth that looks endless like the grave, the two enormous rhinoceroses, neighbors of the elephants, are among the most innocent and harmless of animals here. The female, Lena, is of an intensely affectionate nature, and it is one of the great curiosities of the garden to see her make love to the grim old keeper, a veteran of three wars, with the iron cross. Her ponderous affection is, however, reciprocated by the latter—a widower—who assured me, quite seriously, that Lena reminded him greatly of his departed spouse. As I have not seen the photograph of the latter I cannot vouch for the correctness and appropriateness of the comparison.

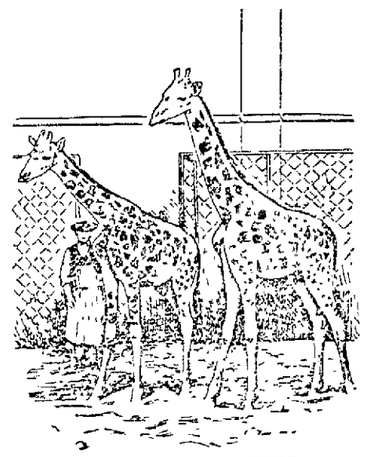

A PAIR OF GIRAFFES.

The kangaroo house, the llama and the ostrich inclosures are well worth visits, too, but of unusual interest are the bear pits, the parks set apart for the buffaloes, zebus, camels and yaks, and also the big rock formations which are the domain of the chamois, springbock, mountain sheep and mouflon. Among the bears there are several magnificent American specimens, and a pair of huge Norwegian bears brought home by the emperor on his yacht, the Hohenzollern, from one of his Northland summer excursions, and presented to the management. The little Thibetan collar bear, a good-natured, innocent sort of beast, is tame enough to eat from the hand of a small child, and his mode of begging for appetizing morsels never fails to delight the crowd. Another imperial present is from the late Czar Alexander III., a pair of those immense European bisons, now only existing in the huge imperial domain of Bialytok. Large German importers from Japan, China, the orient and Africa also add continually to the immense stock of living animals whose daily provisions equal those needed for a small city. One such firm, Rex & Company, in Berlin, have made over 100 presents of the kind alone.

WOLF VON SCHIERBRAND.


BULL'S Cough Syrup

That heritage of rich and poor, has saved many a life. For Throat and Lung affections it is invaluable. It never fails to cure Cough, Cold, Croup and Whooping-Cough. DR. BULL'S COUGH SYRUP is the best. Price 25 cents.

Chew LANGE'S PLUGS, The Great Tobacco Antidote, 10c. Dealers or mail, A. C. Meyer & Co., Balto., Md.

DOWN THEY GO.

All Russet Shoes Will Be Sold at Reduction of Ten Per

for the next thirty days. These are new style goods in late shades. Come quick before the sizes are broken.

A, B, C, D and E widths at

J. G. HARDING'S. No. 25 West Main Street.

Are You Looking for a Range or Parlor Stove?

If so, remember that it will pay you to call on the

MILLSPAUGH HARDWARE CO.,

whose stock and prices "can't be beat."

Nos. 28-30 West Main St., Cor. Canal St.

SAWING WOOD

Is hard work. You will find it much easier and just as cheap to

BURN COAL!

Telephone your order to us and keep warm without having to break your back; also

Lumber and Building Material. Baled Shavings.

CRANE & SWAYZE,
11 to 19 Montgomery St.

VIGOR OF MEN MAGNETIC NERVINE

Easily, Quickly, Permanently Restored. Sold with a Written Guarantee to cure Lost Vitality, Nervous Debility, Insomnia, Failing Memory, and all Wasting Diseases and all Weaknesses resulting from early or late excesses. $1 per box, 6 for $5.

Sold by J. E. MILLS.

At the Barnes Cycle Club Meet Aug. 26th,

BARNES WHEELS!

won prizes in the following events:

1st Prize—1 mile Tandem, State Championship.
1st Prize—1 mile Tandem, open.
1st Prize—1 mile Orange County Championship.
2d Prize—½ mile Orange County Championship.

Ride White Flyers.

Second-Hand Wheels for Sale or Rent.

C. L. SWEZY,

42 North Street, Corner King Street, Middletown

THE FIRST NATIONAL BANK.

Money left with the First National Bank of Middletown on certificates of deposit for three (3) months will draw interest at the rate of three (3) per cent per annum.
By order Board of Directors
SEYMOUR DEWITT, Cashier.

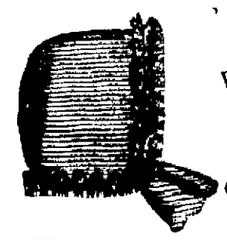

Fall and Winter Bonnets and Caps.

We have now a large supply of Children's Caps and Bonnets, in all the latest styles,

IS A GOOD SELECTION.

CHILDREN'S BAZAR,
116 North Street, Middletown, N. Y.

RESTORED MANHOOD DR. MOTT'S NERVERINE PILLS

The great remedy for nervous prostration and all nervous diseases of the generative or sexual organs, such as Nervous Prostration, Failing or Lost Manhood, Impotency, Nightly Emissions, Youthful Errors, Mental Worry, excessive use of Tobacco or Opium, which lead to Consumption and Insanity. With every $5 order we give a written guarantee to cure or refund the money. Sold at $1.00 per box, 6 boxes for $5.00. DR. MOTT'S CHEMICAL CO., Cleveland, Ohio.

Sold only by W. D. Olney, Middletown, N. Y.

DR. MOTT'S PENNYROYAL PILLS.

The only safe, sure and reliable Female PILL ever offered to Ladies, especially recommended to married Ladies. Ask for DR. MOTT'S PENNYROYAL PILLS and take no other. By Send for circular. Price $1.00 per box, 6 boxes for $5.00. DR. MOTT'S CHEMICAL CO., - Cleveland, Ohio.

## Gladness Comes

With a better understanding of the transient nature of the many physical ills which vanish before proper efforts—genuine efforts—pleasant ones at right ideas directed. There is comfort in the knowledge, that so many forms of sickness are not due to any actual disease, but simply to a condition of the system, which the pleasant family laxative, Syrup of Figs, promptly removes. This is why it is the only remedy with millions of families, and is everywhere esteemed so highly by all who value good health. Its perfect effects are due to the fact that it is the one remedy which promotes internal cleanliness without debilitating the organs on which it acts. It is therefore all important, in order to get its beneficial effects, to note when you purchase, that you have the genuine article, which is manufactured by the California Fig Syrup Co. only and sold by all reputable druggists.

If in the enjoyment of good health, and the system is regular, laxatives or other remedies are then not needed. If afflicted with any actual disease, one may be commended to the most skillful physicians, but if in need of a laxative, one should have the best, and with the well-informed everywhere, Syrup of Figs stands highest and is most largely used and gives most general satisfaction.



CASINO THEATRE.

Week Commencing Oct 12th

MATINEE SATURDAY AFTERNOON.

# HYPNOTISM!

PROF. MARVEL P. LEEDS,

The Recognized King of Hypnotists.

NOTHING BUT FUN—Under the hypnotic spell a man who is a staunch Republican can be made to insist that he is a Democrat and will make a speech.

A genuine minstrel show will be given by hypnotized men and women. A young man will be put to sleep for twenty-four hours, a most wonderful performance.

PRICES--10, 25, 35 AND 50 CTS.



**Pass the good word along the line. Piles can be quickly cured without an operation by simply applying DeWitt's Witch Hazel Salve. W. D. Olney.**


## POPULAR IN ARKANSAS.

**Governor-Elect Jones Is Known to Everybody as "Dan W."**

Governor-elect Jones is known throughout Arkansas as "Dan W." The Joneses are thick in Arkansas, and the more prominent of them wear nicknames so as to distinguish them from each other. "Dan W." was born in a little hamlet in Texas 25 years ago. He was the only son of a doctor, who mapped out a medical career for him. "Dan W." preferred the law, and tackled it early. He was also something of a fighter, and he distinguished himself in the confederate ranks during the war. When peace was proclaimed he returned to his law books. In 1872 he moved from Texas to Washington, Ark., and entered into law partnership with Senator Jones, the present chairman of the democratic national committee. There is no relationship between these two Joneses. In 1874 "Dan W." was elected prosecuting attorney of Wash-

GOV. DANIEL W. JONES, ARKANSAS.

ington county, and later attorney general of the state of Arkansas. After holding this office two years he moved to Little Rock, resumed his private law practice, and formed the partnership of "Dan W." Jones and McKay, which still exists. He has the name of being one of the shrewdest politicians in the south. When fighting for the nomination for governor he declared he would bolt from the democratic party if the Chicago convention should declare for a gold standard. On this issue he won the nomination. The governor-elect has two daughters and three sons, and Mrs. "Dan W." is living.

**The Biggest Medical Fee.**

One of the greatest prizes that ever fell to the lot of a medical man was that awarded to Dr. Dimsdale, for many years a Hertford (England) physician. That gentleman went to Russia in the year 1768, and inoculated Empress Catherine and her son. For this service he received a fee of $50,000, and was also awarded a pension for life at $2,500 per annum, and the rank of baron of the empire.

**Medical Item.**

Doctor—To the best of my judgment you are suffering from gastritis.

Patient—I knew it. I got it in the cellar fooling with the gas meter.—Texas Sifter.

**A Great Drawback.**

Mrs. Fangle—I can't bear to send a telegram!

Mrs. Caruso—Why?

Mrs. Fangle—Because you can't add postscript.—Bay City Chat.

**No Difference.**

"Why, old man, I didn't know that she thought you."

"It amounted to the same thing. She said she was willing to wait until I could support her."—N. Y. Truth.

**A Prudent Youth.**

Giles—Does that girl of yours know that you are a poet?

Tubbs—Yes, but I'm trying to keep it from her father.—Up-to-Date.

**He Was Engaged.**

"Well, boy, what do you want?"

"I want to be employed as a freak."

"What's queer about you?"

"I can't whistle."—Bay City Chat.

**Well Directed.**

"Here, my boy, how can I get to the ferry landing?"

"Walk."—Detroit Free Press.

**The Grandest Remedy.**

Mr. R. B. Greeve, merchant of Chilhowie, Va., certifies that he had consumption, was given up to die, sought all medical treatment that money could procure, tried all cough remedies he could hear of, but got no relief; spent many nights sitting up in a chair; was induced to try Dr. King's New Discovery, and was cured by use of two bottles. For past three years has been attending to business, and says Dr. King's New Discovery is the grandest remedy ever made, as it has done so much for him and also for others in his community. Dr. King's New Discovery is guaranteed for Coughs, Colds, and Consumption. It don't fail. Trial bottles free at McMonagle & Rogers' Drug Store.

**To Offer a Reward of 100 Dollars**

for a case of catarrh that cannot be cured, amounts to nothing except to sell an article. Do you know of any such reward being paid? Ely Bros. do not promise rewards in order to sell their well-known "Cream Balm." They offer the most effective medicants, prepared in convenient form to use, which is absolutely free from mercurials or other harmful drugs.

Speed and safety are the watchwords of the age. One Minute Cough Cure acts speedily, safely and never fails. Asthma, bronchitis, coughs and colds are cured by it. W. D. Olney.

When we consider that the intestines are about five times as long as the body we can realize the intense suffering experienced when they become inflamed. DeWitt's Colic and Cholera Cure subdues inflammation at once and completely relieves the difficulty. W. D. Olney.

## NEVER DESPAIR.

**Discouragement Has Lost Many a Life—Fight It Out to the Bitter End—Try Every Possible Means—A Middletown Romance.**

Everybody makes mistakes and it is no proof that a man is going to die because his physician tells him so. Often a case pronounced incurable by the faculty readily yields to the proper remedy. It's simply a matter of getting the right thing and using it. Mr. A. P. Stoll, one of our citizens living at No. 15 Genung street, an engineer by occupation, found himself in a serious condition recently, suffering severely from kidney complaint. If he had not gone to J. E. Mills' drug store for a box of Doan's Kidney Pills, he would undoubtedly be suffering yet for he says: "It has cost me over $25 per year for medicine alone. I have tried most everything and was informed by my physician that I could not be cured. For two and one-half years I suffered terribly. My back was the worst but in time it affected the head and my eyesight. I was almost convinced that what my doctor said was true and was so discouraged at the result of all my efforts that when I commenced to take Doan's Kidney Pills I had not the least confidence in them. Well they did me a wonderful amount of good. Assistance to any one in my condition is very welcome. I can heartily endorse Doan's Kidney Pills."

Kidney troubles are the bane of human existence, at their door can be traced more than half of the ills mankind is heir to. The insidious, underhand way kidney troubles often work before it shows itself, plainly shows what a hold it often gets on its victim.

When you get a backache from any cause or source, and it does not cease naturally in a day or two as general injuries do in a healthy body, you may decide at once it is a kidney trouble, and attack it from the proper standpoint. And that is just the stage to take it in, too, for an immediate and radical cure.

Doan's Kidney Pills are sold for 50 cents per box or 6 boxes for $2.50. Foster-Milburn Co., Buffalo, N. Y., sole agents for the United States. Sent by mail on receipt of price. For sale by all dealers.

**Humbert's Brother To Visit Us.**

New York, Oct. 12.—Luigi, duca degli Abruzzi, the third son of the late Amadeus, Duke of Aosta, and brother of King Humbert of Italy, is expected here within the next two weeks, and arrangements have been made to give a dinner in his honor by the united Italian societies of this city. The duke is a lieutenant in the Italian navy, and the vessel to which he is attached is coming here from South American ports. She is expected about Oct. 24. Baron Fava, the Italian minister to the United States, is to come here to meet the prince, and the Italian societies will give a dinner in honor of the prince in the concert hall of Madison Square Garden on the evening of Oct. 31.

**The Cruelty of Warfare.**

"I hate to do such a thing," said the editress of a campaign newspaper in a woman's suffrage community. "But politics is politics."

"What's the matter?" asked her husband, who was waiting to carry some copy into the composing room.

"I've written an article that will lose the rival candidates 2,000 votes, at the lowest calculation."

"Have you discovered something damaging in her record?"

"Yes, I can show beyond a doubt that she is wearing a last year's bonnet, and that her clothes don't fit her, because she makes them herself."—Washington Star.

**Lack a Requisite.**

Mose Johnson (at the club)—I say, fellahs, let's get up a football 'leven. We's all got big feet an' could put up a powerful strong team.

Sporty Jackson (derisively)—Talk a reef, dar; talk a reef. How's we gwine to grow long hair?—Leslie's Weekly.

**Wiser Views.**

"Uncle George, when does a woman come to years of discretion?"

"When, on making up a luncheon, she leaves out pickles and puts in hard-boiled eggs."—Chicago Record.

**$100 Reward, $100.**

The readers of this paper will be pleased to learn that there is at least one dreaded disease that science has been able to cure in all its stages and that is Catarrh. Hall's Catarrh Cure is the only positive cure now known to the medical fraternity. Catarrh being a constitutional disease, requires a constitutional treatment. Hall's Catarrh Cure is taken internally, acting directly upon the blood and mucous surfaces of the system, thereby destroying the foundation of the disease, and giving the patient strength by building up the constitution and assisting nature in doing its work. The proprietors have so much faith in its curative powers, that they offer One Hundred Dollars for any case that it fails to cure. Send for list of testimonials.

Address, F. J. CHENEY & CO., Toledo, O. Sold by Druggists, 75c.

Tetter, eczema and all similar skin troubles are cured by the use of DeWitt's Witch Hazel Salve. It soothes at once and restores the tissues to their natural condition, and never fails to cure piles. W. D. Olney.

They are so little you hardly know you are taking them. They cause no griping, yet they act quickly and most thoroughly. Such are the famous little pills known as DeWitt's Little Early Risers. Small in size, great in results. W. D. Olney.

DeWitt's Witch Hazel Salve is an antiseptic, soothing and healing application for burns, scalds, cuts, bruises, etc., and cures piles like magic. It instantly stops pain. W. D. Olney.

## THE LEATHERJACKET.

**Handsome Fish That Is Not Often Found in Northern Waters.**

The leatherjacket or skipjack, as it is sometimes called, is a fish common in the Gulf of Mexico and the waters of the West Indies, and as far south as Brazil. On the Pacific coast it is found along Mexico and Central America. On the Atlantic coast the leatherjacket is found in summer as far north as Cape Cod; but it is not common in these waters. The specimen here pictured was taken recently in Gravesend bay and brought to the New York aquarium. The leatherjacket is a very active swimmer and not adapted to confinement; this one did not long survive its capture.

The leatherjacket is not a good fish to eat, as its flesh is rather hard and dry, but it is a handsome fish to look at. The specimen here shown was about ten inches in length. Its skin had somewhat the appearance of grain leather, caused by the form and arrangement of the scales, which were small, extremely narrow, and deeply embedded in the skin, and irregularly placed, making very fine, irregular, lateral wrinkles all over the leatherjacket's body.

The body of the leatherjacket is very thin, and spindle-shaped. It has a

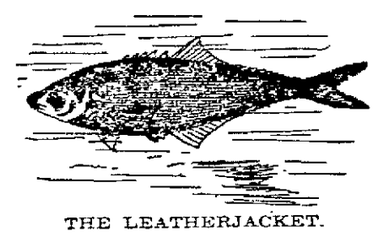

THE LEATHERJACKET.

slender tail, and a small, pointed snout. A short spiny fin on the back is followed by a longer dorsal fin, which is broken up into many finlets. The anal fin also is long and partly composed of finlets behind. There are two very strong sharp spines in front of it. The leatherjacket has a small head and large eyes and a moderately large mouth. It is of a purplish gray on the upper part of its body, but the lower and greater part of its body is silvery. The breast fins and the caudal fins are tinged with yellow. The leatherjacket is formed for speed and it is a quick swimmer. Its nearest relations among well-known fishes are the pompano, the moonfishes, the threadfish, the yellow mackerel, and the amberfishes.

**Marie Corelli Scores Bloomers.**

Marie Corelli, the author, is falling foul of the press for saying she has been entertaining a party of grouse-killers in Scotland. She writes: "I do not shoot, but would like to do so now, not at grouse, but at the liars. A few liars less in the world would give us all more breathing room and a sweeter atmosphere. I do not ride a bike, have not invented a bike costume, and entirely abhor bike riding for women. Men look sufficiently hideous and undignified on a bike, and women are worse than hideous; they are immodest. The poet's ideal of exquisite womanhood is utterly destroyed by the sight of these perspiring, redfaced objects working their legs treadmill fashion in the mere blatant feminine vulgarities."

**Was He Amused.**

Marks—You seem to be in high glee.

Parks—Yes; great case of kidnapping out at our cottage last night.

Marks—But I don't see anything amusing about that.

Parks—Don't? Oh, yes, there is. You see, it's the first time the kid has napped since he was born, two months ago.—Town Topics.

**Equal to the Occasion.**

"Waiter," sharply spoke the guest, "I ordered Roquefort and you have brought me Swiss. You ought to know that's not just the cheese."

"Yes, sir," replied the imperturbable waiter, making the desired change and slapping down a larger check, "that alters the case, sir."—Chicago Tribune.

**Living in Hope.**

"I haven't had a ride in a carriage I don't know when," complained Mrs. Jaysmith.

"Never mind," replied her husband; "just have patience. Some of the neighbors will have a funeral one of these days."—Bay City Chat.

**Johnnie Found Out.**

"Little Johnnie opened his drum yesterday to find out where the noise came from."

"Did he find out?"

"Yes; when his father came home the noise came from Little Johnnie."—Pick-Me-Up.

**Practically Idle.**

Mrs. Wigbald—No, my husband hasn't done much for 25 years.

Mrs. Oldbrain—Has he been an invalid all that time?

Mrs. Wigbald—No, he's been a government employe.—Washington Times.

**One Point That Might Decide.**

"I have received proposals from two men, both equally wealthy and both protesting unbounded love for me, and I do not know which one to accept."

"Has neither of them a cough?"—N. Y. Truth.

**Out of Balance.**

"It always depresses me dreadfully to meet a bicycle scorcher."

"Why so?"

"I hate to see a man's legs work so much better than his brains."—Chicago Record.


**Easy to Take**
**Easy to Operate**

Are features peculiar to Hood's Pills. Small in size, tasteless, efficient, thorough. As one man said: "You never know you have taken a pill till it is all over." 25c. C. I. Hood & Co., Proprietors, Lowell, Mass.

**Hood's Pills**

The only pills to take with Hood's Sarsaparilla.



For all manner of Sores,
For all manner of Itching,
For all manner of Pain,

# Salva-cea

(TRADE-MARK),

*The GREAT HEALER and PAIN RELIEVER,*

is the quickest, most far reaching, most effective.

It reaches more ailments and heals more quickly than any other external remedy.

Absolutely pure, can be used by young and old with perfect safety.

Two sizes, 25 and 50 cents per box. At druggists', or by mail.

*For such troubles as Rheumatism of the joints, deep-seated pain, etc., in fact all cases which the ordinary strength Salva-cea does not readily reach, use the concentrated preparation "Salva-cea Extra Strong." Sold in tins at 75 cents each.*

THE BRANDRETH CO., 274 CANAL ST., N. Y.



consumption reaps his richest harvest where diseases of the throat and lungs are neglected.

**HALE'S HONEY OF HOREHOUND AND TAR**

If you have ever tried Hale's Honey of Horehound and Tar you know what a safeguard it is against throat and lung troubles. Sold by druggists.

Pike's Toothache Drops cure in one minute.


EXECUTORS' Sale of Real Estate at Public Auction. Maj. W. M. Combs, auctioneer.

The undersigned, executors of the last will and testament of Catharine Spellman, late of Middletown N. Y., deceased, will sell at public auction, on the premises, on Saturday, the 17th day of October, 1896, at two o'clock in the afternoon, all that certain house and lot, on the corner of Prince and Ogden streets, in the said city of Middletown, known as the First Ward House, lately kept as a hotel by Patrick A. Spellman.

Also, all that certain house and lot on the westerly side of said Ogden street, and adjoining the above described First Ward House.

And also all that vacant lot, known as the First Ward Plateau, situate on the easterly side of said Ogden street, and between Prince and Rowan streets. Terms — Twenty-five per cent. cash, and balance in three months, when deeds will be given.

PATRICK DOUGHERTY, JOHN P. McCLANCY, } Executors.
GEO. H. DECKER, Attorney for Executors.
d3.5.10,12.16


**LE BRUN'S G&G CURE** FOR EITHER SEX. This remedy being injected directly to the seat of those diseases of the Genito-Urinary Organs, requires no change of diet. Cure guaranteed in 1 to 5 days. Small plain package, by mail, $1.00. Sold only by

I. E. MILLS, Sole Agent,

MIDDLETOWN, N. Y.



DR. RUST'S PENNYROYAL PILLS. CUTTON ROOT AND Original and genuine. LADIES! Always ask for Dr. Rust's Cotton Root and Pennyroyal Female Pills. They never fail and they never injure. Price $1. Sent by mail on receipt of price. The genuine for sale only by J. ERSKINE MILLS. d&awDec24



**ABC** Arnold's Bromo-Celery.

Splendid curative agent for Nervous or Sick Headache, Brain Exhaustion, Sleeplessness special or general Neuralgia; also for Rheumatism, Gout, Kidney Disorders, Acid Dyspepsia, Anaemia. Antidote for Alcoholic and other excesses. Price, 10, 25 and 50 cents. Effervescent.

THE ARNOLL CHEMICAL CO.
151 S. Wells CHICAGO



**DR. DIX'S** Powders never fail. 20,000 ladies declare them safe and sure where all other remedies have failed. Particulars 4 cents. DR. S. T. DIX, Boston Mass.



# Waterproof Shoes for Men

A positive water excluder. Do not draw the feet. Wear like iron. Oilcloth between the uppers and lining. Rubber sole between the sole, also invisible cork sole, all for the small sum of

**$2.50.**

Follow the footprints to

# C. D. Hanford's,

No. 43 North Street.



GET YOUR

# JOB PRINTING!

DONE AT THE

Argus and Mercury Office.

ANYTHING IN THE PRINTING LINE AT SHORT NOTICE.

First-Class Work Guaranteed.

PRICES ALWAYS RIGHT.

We are prepared, as never before, to furnish the wedding or other invitations, at very moderate.



## For Saturday.

All Nice and Fresh--Potato Chips, Saratogas; Splendid Cauliflower, Fresh Spinach, Cucumbers, String Beans, Oyster Plant, Philadelphia Cream and Neufchatel Cheese, Maple Syrup, Extra Nice Celery, White Clover and Buckwheat Honey, Edam and Pineapple Cheese, Fancy Print Butter, etc.

CITY GROCERS.

**Bull & Youngblood,**

56 North St., Opp. Postoffice.

NEW STORE. TELEPHONE CALL 55



## Everybody Eat

Nice Spinach, Boston Head Lettuce, Grape Fruit, Cauliflower, Radishes, Splendid Celery, Delaware, Catawba, Concord and Tokay Grapes, Fancy Oranges and Bananas, New Buckwheat Flour, Honey at the old stand.

**BROSS & MUNDY,**

TELEPHONE 39. 42 NORTH ST.

Bond Checks and Periodical Tickets.



**The Perfume of Violets**

The purity of the lily, the glow of the rose, and the flush of Hebe combine in Pozzoni's wondrous Powder



"ALL THE MAGAZINES IN ONE"

# THE REVIEW OF REVIEWS

Edited by ALBERT SHAW.

THE REVIEW OF REVIEWS, as its name implies, gives in readable form the best that appears in the other great magazines all over the world, generally on the same date that they are published. With the recent extraordinary increase of worthy periodicals, these careful reviews, summaries, and quotations, giving the gist of periodical literature, are alone worth the subscription price.

Aside from these departments, the editorial and contributed features of the REVIEW OF REVIEWS are themselves equal in extent to a magazine. The Editor's "Progress of the World" is an invaluable chronicle of the happenings of the thirty days just past, with pictures on every page of the men and women who have made the history of the month.

*The Literary World* says: "We are deeply impressed from month to month with the value of the 'REVIEW OF REVIEWS,' which is a sort of Eiffel Tower for the survey of the whole field of periodical literature. And yet it has a mind and voice of its own, and speaks out with decision and sense on all public topics of the hour. It is a singular combination of the monthly magazine and the daily newspaper. It is daily in its freshness; it is monthly in its method. It is the world under a field glass."

FIVE MONTHS FOR $1.00.

ANNUAL SUBSCRIPTION $2.50.

THREE RECENT SAMPLES 25 cents.

Agents find it the Most Profitable Magazine.

Sold on all News Stands. Single Copy, 25 cents.

THE REVIEW OF REVIEWS
13 Astor Place, New York.

# DAILY ARGUS.

C. MACARDELL, JR., PUBLISHER.

GEORGE H. THOMPSON, - EDITOR.
J. F. ROBINSON, A. E. NICKINSON, - - } CITY EDITORS.

MONDAY, OCT. 12, 1896.

For President,
WILLIAM JENNINGS BRYAN,
For Vice-President,
ARTHUR SEWALL,
For Governor,
WILBUR F. PORTER,
For Lieutenant-Governor,
FREDERICK C. SCHRAUB,
For Judge of the Court of Appeals,
ROBERT C. TITUS,
For Justices of the Supreme Court,
NATHANIEL H. CLEMENT,
THOMAS S. MOORE,
STEPHEN D. STEVENS.
For Representative in Congress,
DAVID A. MORRISON,
For Special County Judge,
EDWIN S. MERRILL,
For Superintendent of Poor,
THEODORE CHURCH,

**CITY TICKET.**

For Mayor,
IRA L. CASE.
For Recorder,
SAMUEL M. BOYD.
For Alderman-at-Large,
JOHN A. WALLACE.
For Assessors,
JOHN J. DURYEA,
SAMUEL S. PURVIS.
For Treasurer,
GEORGE E. WALLACE.
For Water Commissioners,
JOHN F. DICKS,
GEORGE W. WEST.
For Constables
GEORGE W. VANKEUREN,
FRED B. WOOD.
For Members of Board of Education,
DANIEL B. HARDENBERGH,
DAVID B. SMILEY,
JOSEPH B. SWALM,
THOMAS L. GILLSON,
JAMES C. PARSHALL,
ZOPHER K. GREENE.
FIRST WARD.
For Supervisor,
WILLIAM H. BENTON,
For Aldermen,
CHARLES TIERNEY (long term),
GEORGE WALDORF, (short term).
SECOND WARD.
For Supervisor,
JAMES H. HORTON.
For Aldermen,
WILLIAM R. RODGERS (long term),
ALEXANDER SUTTON (short term).
THIRD WARD.
For Supervisor,
SAMUEL D. HORTON.
For Aldermen,
JOSHUA HIRST (long term),
JOHN M. WILCOX (short term).
FOURTH WARD.
For Supervisor,
STEPHEN WOLF.
For Aldermen,
JAMES G. CAMPBELL (long term),
JOHN W. HUNT (short term).
For Members of Assembly,
FRED D. TUTHILL (First Dist.)
DANIEL B. SHULTZ (Second Dist.)
For School Commissioners,
DANIEL C. CARVEY (First Dist.)
SANFORD A. CORTRIGHT (Second Dist)

The National Democrats of Delaware county held a "mass convention" in Delhi, Thursday, to nominate a county ticket. Two delegates constituted the "mass convention" and they went through the form of endorsing the regular Democratic ticket with the exception of the candidate for Member of Assembly. For that office they made a independent nomination.

The ticket nominated by the Democrats of this city is steadily growing in favor with voters. They appreciate the integrity and ability of the candidates and their fitness for the offices for which they have been named. They understand, too, that the only hope for a change in city affairs and a return to more economical and more efficient methods of administration is in the election of the candidates named at the Democratic convention. Voters are not making the mistake of allowing the heat and turmoil of the national campaign to blind them to the importance of making close scrutiny of candidates for local offices for they realize as never before how directly their interests are dependent upon good local government.

### INJURED BY FALLING BRICK.

**A Boy Struck on the Head by a Brick Blown from a Chimney.**

Eddie the nine-year-old son of David Abbot of No 36 Lake avenue while playing in the yard this morning, was struck upon the head by one of several bricks, which were blown from the top of the chimney and sustained a bad scalp wound.

The corner of the brick struck him at the top of the forehead and cut a deep ash several inches long, which required four stitches to close. It was evidently a glancing blow and this probably saved the boy's life.

**To Organize a Bryan and Sewell Club.**

The Democrats of the town of Munsuk will meet at Van Sickle's Hall in Unionville at 6 o'clock, to-morrow evening, for the purpose of organizing a Bryan and Sewell club. All voters regardless of party affiliation are invited to be present.

A mass meeting under the auspices of the club will be held Saturday evening.


**DeWitt's Colic & Cholera Cure.**
Pleasant, quick results, safe to use.


# LATEST BY TELEGRAPH

### THE STORM ON THE COAST.

**A Very High Tide at Cape May—Considerable Damage Done Along the Coast**

BY UNITED PRESS.

CAPE MAY, Oct. 12.—The tide rose over the Cape May meadows five feet deep and accompanied by a heavy beating sea doing much damage. Cape May proper escaped with a few hundred dollars' damage. The storm was the worst in five years.

BARNEGAT, Oct. 12.—A heavy gale has prevailed since Saturday night. Considerable damage has been done to shipping and property along the coast. The railroad at Long Branch was washed out.

### SHOOTING MURDERERS.

**How the Seminole Indians Put to Death the Takers of Human Life.**

BY UNITED PRESS

GUTHRIE, O. T., Oct. 12.—Charles Hadwith and Henry Welsh, murderers, were executed at Wewoka in the Seminole nation, yesterday. This is the first Sunday execution known. Paper targets were pinned over the men's hearts and fired at simultaneously by the Indian police. On Friday, John Bloss, a full blooded Indian, was officially shot.

### EIGHT PERSONS INJURED.

**A Derailed Electric Car Collides With a Tree.**

BY UNITED PRESS.

CHICAGO, Oct. 12.—Eight persons were injured by the derailing of an electric car on the Madison street line, yesterday. Some may not survive. The car was travelling fast and butted into a tree and rolled over on its side in a ditch. There were only ten persons on board.

### CANNOT CALL THEMSELVES DEMOCRATS.

**Judge Clement Decides Against the National Democratic Party.**

BY UNITED PRESS

BROOKLYN, Oct. 12.—Judge Clement has decided that the Shephardites or gold Democrats cannot use the title. "The National Democratic party" on the official ballots.

### GAVE UP HIS JOB TO WORK FOR BRYAN.

BY UNITED PRESS.

WASHINGTON, Oct. 12.—Secretary Olney, in accepting the resignation of Smith, the colored consul at Santos, Brazil, refers to numerous charges of personal and official misconduct against Smith, which he intimates would likely have led to his dismissal. The joker is that Smith wanted to enter the campaign for Bryan.

### REPORTED LOSS OF A BRITISH CRUISER.

BY UNITED PRESS

LONDON, Oct. 12.—The big cruiser Talbot, which is reported to have foundered at sea, sailed from Devonport, Oct. 1st, for Halifax. The government has heard nothing of any mishap to her.

### TYNAN TO BE RELEASED.

BY UNITED PRESS.

WASHINGTON, Oct. 12.—Ambassador Eustis cables Secretary Olney from Paris that France will release Tynan. It is thought Tynan will sail for America by the first steamer.

### LONDON STOCK MARKET WEAK.

BY UNITED PRESS

LONDON, Oct. 12.—The stock market is flat with a sharp fall. The *Globe* says the market is under the influence of scarce money. American railroad stocks are weak.

### NOT A DIVORCE COURT.

**A Woman Brings Her Recreant Spouse Before Recorder Bradner and Wants a Divorce.**

A woman, evidently not versed in the law, caused the arrest of her husband, Saturday night, believing that by so doing she could secure a divorce from him.

She claimed to have sufficient proof of her husband's infidelity to insure her a divorce on statute grounds, but of course was told that Middletown's Recorder has not the power to untie matrimonial knots and let the court room with the determination to apply to the proper court for a divorce.

**Real Estate Sales.**

—Gardner & McWilliams, real estate and insurance agents, have sold for W. F. O'Neill, Esq., a building lot adjoining W. R. Rodgers on Watkins avenue, to James Potter. Mr. Potter will build at once.

—Case & Taylor, real estate and insurance agents, have sold the Sarah E. Silver property, No. 11 Genung street, this city, to Anna Whelan, who has taken possession.

**A Wonderful Escape from Death.**

Anthony Hoffman, while at work on the new Polish Church in Kingston, Saturday, missed his footing and fell a distance of fifty feet. His fellow workmen thought he was killed, but investigation showed that no bones were broken and that bad bruises were the extent of his injuries.

**A Long Distance Phone in the Argus Office.**

The Hudson River Telephone Co. has placed a long distance phone in the ARGUS office and we will hereafter be able to talk with our out of town friends with greater ease than heretofore.


**Monthly Pains cured by Dr. Miles' Pain Pills.**


### TO BE MARRIED TO-DAY.

**F. A. R. Pronk Gone to Binghamton to Claim a Bride.**

F. A. R. Pronk, of the firm of Pronk & Foster, and President of Excelsior Hook and Ladder Co., left town, yesterday, it is believed, on a mission that may affect his whole future life. He gave out but little information regarding his intended movements, but what he did say to one or two very intimate friends gave them to understand that he was about to commit matrimony.

It is learned that the young lady whom he has chosen for a helpmeet is Miss Mary Clark, who formerly resided with her mother on Mulberry street and a few months ago removed to Deposit.

Mr. Pronk and Miss Clark were to be married at Binghamton, to-day, and are expected home on Friday.

Mr. Pronk's friends among Excelsior Hook and Ladder Co., of Binghamton, were given the tip by wire, this morning, and will probably make things interesting for him and his bride while they remain in the Parlor City.

### TWO FORECLOSURE SALES.

**A Mount Hope Farm and an Academy Avenue Property Under the Hammer**

The George Quigley farm, in the town of Mount Hope, was sold under foreclosure of mortgage at the Russell House, in this city, this afternoon. It was sold subject to the life interest of Mrs. Brophy, the former wife of Mr. Quigley, who was the purchaser. The price paid was $2,700. H. W. Wiggins was referee and D. Finn plaintiff's attorney.

A house and lot owned by Spencer Thompson, on Academy avenue, was sold under foreclosure of mortgage at the Russell House, this afternoon. The property was knocked down to Archibald Taylor for $1,000. R. M. Cox was referee and J. C. R. Taylor plaintiff's attorney.

**Helping Heavy Freight Trains Up the Summit Grade.**

Erie freight trains are running unusually heavy and as a result of the change of temperature the locomotives are not able to haul the long trains given them. The yard engine has been busy, to-day, helping long trains over the Summit grade and even the Crawford Branch engine was pressed into service for this purpose.

**Taken Home in a Special Car.**

Mrs. D. Garrison, of Philadelphia and a few friends from that city, who spent the summer at Pine Bush, returned home, to-day, in a special car which was attached to the Mountain Express. Mrs. Garrison is an invalid, who hoped in vain for relief from her sufferings in a change of air and climate.

**Bad Weather for Political Banners.**

The Bryan and Sewall banner was badly torn by last night's heavy gale. The McKinley banner on East Main street was flapped here and there by the wind and got tangled up with the Postal Telegraph wires causing all sorts of trouble in the office ation; the line.

**Gone-a-Fishing.**

Erie's night baggageman, Chas. W. Purdy and Conductor Coleman of the electric road, have gone to McKee's pond, on a fishing expedition.


**Nerve**

Excitement, overwork and worry are ruining the health of thousands of women. Pure Blood is required to feed the nerves, a good appetite and digestive strength are demanded to keep the body strong and vigorous, and to restore the exhausted energies there must be sound and refreshing

**Sleep**

By its power to respond to all these needs Hood's Sarsaparilla has proved itself the greatest friend of women. Thousands write that they have been given health and strength by its use. It is the great blood purifier, and consequently the true nerve tonic.

"I feel that I should be wanting in common gratitude should I fail to tell the benefit my wife has derived from Hood's Sarsaparilla. She became seriously ill from running ulcers, caused by poorness of

**Blood**

and was strongly advised by a friend to try Hood's Sarsaparilla. She said it had cured her and would no doubt cure my wife. So we tried it, and to say that its effect is wonderful, is only using a mild expression. It appears to be building up a new constitution for her; and, as we are a family of eleven, there are eleven of us rejoicing at the result.

"If the foregoing induces only one person, suffering in the same manner, to try Hood's Sarsaparilla, I shall feel more than rewarded." ELIJAH PACKER, 585 Monroe Street, Brooklyn, N. Y.

**Hood's Sarsaparilla**

Is the One True Blood Purifier. All druggists. $1. Prepared only by C. I. Hood & Co., Lowell, Mass.

**Hood's Pills** cure all Liver Ills and Sick Headache. 25 cents.



CARSON & TOWNER.

# FLANNEL UNDERWEAR.

We carry the largest stock of Flannel Underwear to be found in this section. Can fit all ages and sizes with a great range of prices to make your selection from.

How about Flannel Blankets? We are offering great values. Prices start as low as 49 cents per pair.

**CARSON & TOWNER,**
No. 11 West Main Street. Telephone 166.

**1896 IN FULL BLAST. READY-MADE CLOTHING! 1896**
Look at our Nobby Suits. Extra Pantaloons and Overcoats.

**FALL HATS, FALL HATS!**
We have received our complete stock in all the latest blocks—Youman and our celebrated Sott Band Hat. Full stock of Tourist and Crush Hats, all at popular prices.

**MERCHANT TAILORING DEPARTMENT.**
We are showing the finest selected stock of Suitings, Overcoating and Trouserings in the city. We have already taken a large number of orders. The cool weather reminds people they have to prepare themselves with heavier clothing. All are invited to call on

**JOHN E. ADAMS,**
No. 41 North Street, Middletown.

**TO-DAY WE MENTION UNDERWEAR!**

The season is nearly here when you must buy. The prices are lower than ever, the qualities greatly improved.

Ladies' Ribbed Fleece Lined Vests 18c.

Ladies' Ribbed Fleece Lined Vests, extra heavy, 25c.

Ladies' Ribbed Fleece Lined Vests, superfine, 30c.

Children's Ribbed Fleece Lined Vests and Pants; 6 to 12 years' sizes, 25 cents.

Men's Heavy Fleeced Vests and Pants 48c.

Men's Ribbed Fleeced Vests and Pants 50c.

Men's Fine Natural Wool Vests and Pants $1.

Our stock contains about 20 lines, all sizes and qualities.

**H. E. CHURCHILL & CO.,**
No. 39 North Street.

The Middletown City Bookstore
HAS ALL KINDS OF SCHOOL BOOKS
New and Second-Hand.
A Great Variety of Writing Tablets

Also Pencil Tablets 1 ct to 10 cents, Slates, Blackboard Crayon and everything for school and office use.

**S. W. MILLSPAUGH & CO.,**
20 NORTH STREET.

**SAMUEL LIPFELD,**
No. 25 North Street.

We will sell goods cheaper than any other house in this city, and we invite inspection and comparison of our prices. A few of our leaders.

Men's All Wool Black and Fancy Cheviot Suits at $5, Value $8 and $10.

Men's All Wool Black and Fancy Cheviot Odd Pants at $1.90 and $2, value $3 and $3.50.

Men's All Wool Underwear, in White and Grey Mixed! and Fleece Lined, in single and double breasted, at 50 CTS., value $1 and $1.25.

**SAMUEL LIPFELD,**
25 North St.

**Just Now is the Time to Buy Your Winter Flannels.**

Don't Delay--

It may mean a cold and serious sickness.

We Can Save You

Your health and your money by clothing you in some of the nice warm sanitary Underwear that we are showing.

**MEN'S, WOMEN'S AND CHILDREN'S.**

We have them to suit all ages and all pockets.

See our latest importations of

**Kid Gloves, the Newest Parisian Styles.**

**J. D. HORTON, AGT.,**
No. 27 West Main Street.

**A Handsome Complexion**
is one of the greatest charms a woman can possess. POZZONI'S COMPLEXION POWDER gives it.

MAPLE SYRUP $1 A GALLON.
New White Drip Syrup 30c a Gallon

TRY OUR GOLDEN SHIELD BAKING POWDER!
It's sure to give you satisfaction—One pound cans 15 cents, ½ pound cans 10 cents, ¼ pound cans 5 cents. We always have a fine line of
Choice Butter!
on hand. Give it a trial and it will please you.

**C. N. PREDMORE & SON**
TELEPHONE NO. 92

**Golden Rod Laundry Soap.**

$3.25 per box, 100 cakes. Standard size and soap of very finest quality. This is the biggest bargain in soap ever offered the people of Middletown.

**B. F. TODD,**
121 North St., Middletown

HANFORD & HORTON.

# MORE BOOKS

at prices that will please and profit you.

Cooper's Sea Tales, 5 vols., only $1.19
Jules Verne's Works, 5 volumes, $1.19.
Edna Lyall's Novels, 5 volumes, $1.87.
Leather Stocking Tales, 5 vols., $1.19
Monte Cristo Series, 5 volumes, $1.19.
Conan Doyle's Works, 5 vols., $1.19.
E. P. Roe's Novels 68 cents each
Wandering Jew, 97 cents.
Dicken's Novels, 15 volumes, $7.00
Waverly Novels, 12 volumes, $6.75
Shakespeare, 7 volumes, $1.97
Geo. Eliot Novels, 6 volumes, $1.97
Macaulay's Essays, 3 volumes, $1.25.
Standard Poets, 39 cents each.
Oxford Teachers' Bibles (genuine, not imitation) large print, at $1.67, $2.37

**Hanford & Horton,**
No. 6 North St., Middletown.

**NIPPY DAYS NOW!**

and they make thoughts of Overcoats, pertinent and comfortable. You may not be ready to buy just yet, but when you are don't get out last season's coat and try to brush away the shabby look. Instead, call on this stock of ours. Now we haven't said a word about buying. You needn't commence to talk about the expense. Our sole idea and desire is just to get you to look at our Fall Stock of Overcoats.

**GEO. W. YOUNG.**

**FOR SALE.**

The fine residence, known as the late John Cochran's, No. 125 West Main street. House contains 10 rooms, steam heat, gas, and all modern improvements; lot about 54x150. This is to close an estate and is a fine opportunity for a bargain

GARDNER & M'WILLIAMS. NO. 25 NORTH ST.

HONEST, RELIABLE BOOTS, SHOES AND RUBBERS AT THE VERY LOWEST PRICES.

**"The Hub" Shoe Store,**
13 West Main Street.

Ladies' Laced and Button Shoes, the leading fall styles, at $2 a pair.

These are made Goodyear welt, as good as any $2.50 shoes.

Boys' and Girls' Shoes 95c.

**THAT GREAT BARGAIN.**

Overcoats for children at $3.50. Fine blue beaver, with silk cord trimming, are selling fast. We have 50 on hand, but they will go fast, former price $6. At $3.50 you are buying them at the cost an ordinary manufacturer pays for the cloth. Our advantages in buying account for our low prices.

**Morris B. Wolf,**
One Price Clothier,
10 North Street.

C. E. CRAWFORD FURNITURE CO.

HAVE YOU SEEN
OUR
Beautiful Line of Souvenir Goods?

Fine China Specialties, Handsome Decorated Dinner and Tea Sets, etc. They sell because the prices are right.

Our Carpet Department is replete with beautiful designs and colorings.

Our Upholstering Department is very attractive, and we make it most interesting to those in need of anything in our line. Come and see us.

C. E. Crawford Furniture Co.

44-46 North Street, Middletown.

Orange Flower Balm, made and sold only by McMonagle & Rogers.

SUBSTITUTION IN PRESCRIPTIONS is the practice of substituting a commoner and less costly drug for the rarer and more expensive one and properly incurs a physian's strongest censure. Substitution is the refuge of dishonesty and an imperfect, incomplete stock.

Few Drug Stores in New York State equal ours in the completeness and excellence of its stock of rare reliable drugs from all parts of the globe. With us exists no occasion for substitution, and it is strictly forbidden in both our stores. This teaches you to bring your prescription to us to make sure of getting what your doctor prescribes.

McMonagle & Rogers, 30 North St. and 155 North St. (North Side Pharmacy.)

SMART WOMEN WEAR
Royal Worcester Corsets

Seventy-five styles of the best French and American made Corsets always in stock. LADIES IN ATTENDANCE.

7 West Main Street, Middletown.

Fancher's

# DAILY ARGUS.

MONDAY, OCT. 12. 1896.

**OPEN EVENINGS.**

THE BUSINESS OFFICE OF THE "ARGUS" IS OPEN EVENINGS FROM SEVEN UNTIL EIGHT O'CLOCK.

## WEATHER INDICATIONS.

BY UNITED PRESS

WASHINGTON, Oct. 12.—Threatening weather and rain followed by clearing weather, Tuesday; dangerous northerly winds, decreasing in force, to-night.

## THE TEMPERATURE.

The following was the registry of the thermometer at Pronk's drug store, to-day:
7 a. m., 45°; 12 m., 52°; 3 p. m., 54°.

## AMUSEMENT AND RECREATION.

—Oct. 13—New England Supper, at First Congregational Church
—Oct. 26—Excursion to New York via N. Y., O. & W. Railroad.
—Nov. 25—Masquerade Ball, B. of L. F., at Assembly Rooms.

## NEW ADVERTISEMENTS.

—Children's overcoats $3.50 at Morris Wolf's.
—Five rooms to let.
—Annual meeting of the Board of Supervisors Nov. 11th
—Lady's cape lost.
—New buckwheat flour at R. H Ayres'.
—Grand Republic flour $4.25 at J. W. Sloat's.
—Fall suits and overcoats at Peter Oliverio's.
—Bargains in millinery at New York Store.
—Latest styles in shoes at Frank VanSickle's.
—Blankets and comfortables from 35 cents up at Geo. B Adams & Co.'s
—Good coal at Royce's yard
—Blanket and comfort sale at Weller & Demerest's.
—Doan's kidney pills for sale by J E. Mills.
—Lydia Pinkham—woman's friend

## LIVE LOCAL TOPICS.

—Leeds, the famous European hypnotist, at the Casino, to-night.

—John J Bryant is having an oyster counter placed in the barroom of the Hotel Elberton.

—Middletown seems to have been merely on the edge of the big storm that came up the coast.

—Rev. E. A. Tuck, pastor of the People's Baptist Church, of Newburgh, resigned, yesterday.

—A large party of Newburgh hunters are camping at Mombasha Pond, near Monroe.

—Miss Hodge, of the *Times* office, is mourning the death of her beautiful pet cat, "Chubbie."

—Hon. Wm. H. Russell, of New York will address a Democratic meeting in Port Jervis, Wednesday evening.

—Don't fail to see Leeds, the hypnotist at the Casino, to-night. His entertainments are said to be both amusing and instructive.

—Walton is still a temperance town. None of the druggists will take out licenses as they might do under the vote at the special town meeting, last month.

—One of the amendments to the election law, passed last winter, provides that no person holding an elective office can serve as inspector, poll or ballot clerk.

—Thirty cents for a good meal is cheaper than staying at home. Go out then to the New England supper at the First Congregational Church, Tuesday night, and enjoy yourself.

—Only thirty cents for a first class New England supper at the First Congregational Church, next Tuesday evening. Supper from 5.30 until 10 o'clock. A musical programme arranged for 8 o'clock that evening. No charge. 61d3t

## PERSONAL.

—Mrs. James White and son, of Sloatsburg, are visiting relatives in this city.

—Rev. David Evans went to Monticello, this morning, for a short visit.

—Rev. S. F. White, of the M. E. Church at Goshen, occupied the pulpit of St. Paul's Church, yesterday.

—John C Houghtaling, of New York city, who has been spending several days in this city, returned home to-day.

—Major W. M. Combs went to Syracuse, to-day, to adjust a claim for the Fidelity and Casualty Insurance Company.

—Mrs. B. H. Burch, of New York, who has been visiting her sons, John H. and Ernest and other friends in this city, returned home, to-day.

—Miss Eloise Harding left town for Ithaca, yesterday, to enter Cornell University, to-day. She was accompanied by her father, James G. Harding.

—The announcement of the marriage of James O'Brien and Mary Gillen, which will take place Oct. 21st, was made in St. Joseph's Church, yesterday.

—Mrs. Hiland Williams and daughter, of Newburgh, who have been visiting at the residence of B. B. Williamson West Main street, returned home, to-day

—Mrs. Leverett Inman and son, Herman, of Matteawan, who have been visiting at the residence of W. H. DeKay, on North street, returned home, Saturday.

—G. B. Wales and family will vacate their residence on Wickham avenue, tomorrow, and will board at S. R. Morgan's until after election, when they expect to remove to New York.

—Messrs. Henry Rowland and William LaFountain, of Bridgeport, Conn., have been visiting their aunt, Mrs. J. M. Wood, No. 24 Charles street. They made the trip to and from this city on their bicycles.

—Joseph Gray, of Poughkeepsie, who has been in this city for a few days, returned home to-day. Mr. Gray formerly resided here and still retains his membership in Waalkill Engine Company, and paraded with the company Thursday.

Disease attacks the weak and debilitated. Keep yourself healthy and strong by taking Hood's Sarsaparilla.

HOOD'S PILLS cure Liver Ills, Biliousness, Indigestion, Headache. Easy to take, easy to operate. 25c.

## ORANGE COUNTY HORSE SHOW.

**Close of a Most Successful Exhibition—Myrtle Boy the Winner of the 2:23 Race—Glenmere Boy Fails to Beat 2:15—Awards in the Show Classes.**

When the two days' meeting of the Orange County Horse Show closed, at Goshen, late Saturday afternoon, there was still a large crowd in attendance, for so intensely interested had the people become in the varied programme prepared for Tuxedo Day, that the chilly air did not deter them from remaining to witness the final exhibition.

The following attractions were presented after the ARGUS's report closed, on Saturday afternoon:

2:23 CLASS—TROT AND PACE—$400.

| | | | |
|---|---|---|---|
| Myrtle Boy, blk. g. | 1 | 1 | 1 |
| Nellie La Rue, b. m | 2 | 2 | 2 |
| Katie McCracken, b. m. | 4 | 3 | 3 |
| Newport, br. h. | 3 | 4 | 4 |
| McKean, b. s. | 5 | 5 | 5 |
| Pera, br. m. | dis | | |

Time—2 23¼, 2 22¼, 2 22¼.

In the one mile running race, for a purse of $200, Alakoma, who captured the purse in the hurdle race, after the accident, Friday, took first money. He was ridden by Heider, who also rode the horse to victory on the day previous. Claris came in second and Golden Fizz, third. The time was 1:52¼.

The half-mile pony race, for $25, was won by Hostler, owned by Dr. Smith, of Chester, in 1m. ½s.; Topsy, owned by J. Van Nuyse, of Goshen, was second.

Charles Earl, a Brooklyn cyclist, raced a mile to beat 2:10, paced by Disbrow brothers triplet and Weeks and Hulse tandem. He made the mile in 2:17¼.

Disbrow brothers' triplet raced a mile against time in 2:20.

The following additional exhibitions of show classes were made:

FOUR-YEAR-OLDS.

Single horses or mares—Four years old or over.

First, $25, Eva, F. G. Wood, Newburgh.

Second, $10, Legend, J. S. Coates, Goshen.

Honorable mention, Decorum, E. H. Harriman, Arden.

HARNESS HORSES.

Ladies' harness horse or mare—Ladies driving, shown to runabout or other appropriate vehicle.

The prize, a silver cup, valued at $50, was awarded to Cracksman, a chestnut gelding, owned by Geo. B. Hulme, of New York, and driven by Mrs. Katman. Among others in this class who made a fine showing were Brilliant, owned and driven by Miss Belle C. Henning, of Highland Mills; Gulnare, exhibited by Mrs. E. H. Harriman, of Arden, and driven by her daughter, Miss Mary, and a fine animal driven by Mrs. W. P. Thompson, of Goshen.

SADDLE HORSES.

Horse or mare—Shown in harness and under saddle, at walk, trot and canter. Prize cup, valued at $100, Greystone, Geo. B. Hevliue, New York; honorable mention, Fanny Fern, Geo. B. Hevline and Doll Tearsheet, Dr. J. O. Green, Ridgewood, N. J.

HIGH JUMPERS.

To begin at 5ft., 6in., jump to be raised 4 inches at a time up to 6, 6. Horse clearing obstacle at 6, 6, to be judged on style of performance. Three refusals, or a fall to disqualify any competitor. There were only two shown in this class, Lady Bird, by S. S. Howland, of Mount Morris, N. Y., and Senator, by Geo. B. Hulme, of New York. The performance of the former was most excellent, but the latter was disqualified through repeated refusals, and the first prize of $55 was awarded to Lady Bird.

During the afternoon Murray drove Glenmere Boy one mile, in an attempt to beat 2.15, for a purse of $200. He made the heat in 2:16¼, and the failure was attributed to a broken boot.

**Erie Employes Asked to Be Courteous.**

President E. B. Thomas of the Erie Railroad Company has just caused a circular to be issued to every employe of the company thanking them for the efficient service rendered in the past and asking them to always treat the patrons of the road politely and courteously, as it redounds to the success and popularity of the system.

There may be need for this injunction somewhere on the Erie lines, but certainly not in Middletown.

**Leeds, the Hypnotist.**

The Irontown, O., *Item* says of Prof. Leeds, the hypnotist, who will be at the Casino, all this week:

He had his subjects fighting rats and making political speeches, and turned one or two of them into cats and made them indulge in the usual feline misunderstandings. The performance closed with a game of base ball, which broke up in an assault on the umpire, and this wild tussle nearly "brought down the house" literally as well as figuratively. It was a great show.

**A Watch That Stands Hard Usage.**

A Sidney Centre man while working on a church tower dropped his watch, which fell fifty feet, striking on a stick of timber. The case was knocked open and the works fell out, but when picked up the watch was still ticking and it does not seem to have been injured in any way. Even the crystal was not broken.

**Striking Back at His Wife's Accusers.**

Leon Lord, of Walton, whose wife was recently arrested and sent to jail for selling liquor, has begun proceedings against Officer Soper and Pennett Rosa, the principal witness, charging them with conspiracy. Justice Patterson is also implicated as an accomplice.

**Judge Dickey's Life Insurance.**

Judge Dickey now carries forty thousand dollars of life insurance, having placed an extra $10,000 since his election to the Supreme bench.

## THE UNIVERSALISTS' NEW PASTOR

**Rev. J. N. Emery's First Sermon to His Middletown Charge.**

Rev. J. N. Emery preached his first sermon as pastor of the Universalist Society, in the Assembly Rooms, yesterday morning. His text was Matthew v:17. "I am not come to destroy but to fulfill." The new pastor said, in part:

"While Jesus differed with the prevailing interpretations of and additions to the law and the prophets, yet He fulfilled the essence and spirit of the Mosaic religion in a most wonderful, yet simple way. The Universalist Church comes to destroy not one essential of christianity, but to fulfill the broad, simple, helpful religion of Jesus Christ. It comes to this community, and its pastor comes, to work with all other churches and pastors in saving men to the truth and to the divine life of the Master. It will be the aim to make all ministrations a blessing and a help to the people of Middletown."

The preacher then spoke many earnest words to his people as to the methods and the spirit of their continued work together.

In the evening a large congregation listened to an exposition of the Universalist faith, the spirit and substance of which, the preacher said, would be the basis of the pulpit's ministrations.

## FIGHT WITH A WOUNDED BUCK

**After Being Shot Several Times a Deer Makes an Attempt to Avenge the Death of Its Mate.**

George Engleman, of Narrowsburgh, had a fight with a wounded buck, Friday. In company with two New York gentlemen he was hunting deer. They had shot a doe and were carrying it out of the woods on a pole when a large buck rushed from the underbrush and charged the party. Mr. Engleman fired and the animal fell, but again it sprang to its feet and charged.

Then the entire party discharged their guns into the deer's body and it fell over apparently dead. Mr. Engleman stepped up to cut the animal's throat when it again got up and a desperate fight ensued between it and Mr. Engleman.

The deer was growing weak from loss of blood and was finally forced to give up, but not until it had cut the hunter's clothing into shreds with its sharp hoofs.

## AT THE CAMPBELL TRACK.

**Horse Trot and Bicycle Parade to Be Given, Saturday.**

At a meeting of members of the Middletown Horse and Driving Park Association, held Saturday night, it was decided to give a horse race and bicycle parade at the Campbell track, Saturday afternoon.

There will be two races, the 2:20 and 2:35 classes, and there are sufficient entries to insure interesting contests.

There will be a meeting of wheelmen at the Russell House, this evening, to arrange for a bicycle parade, which will be a very interesting feature.

**Funeral of Mrs. Noble.**

Brief funeral services were held, Friday evening, at the late home of Cornelia A. Noble, 257 North street, this city. Rev. F. A. Heath read appropriate scripture passages, from which he drew lessons of comfort and sympathy for the sorrowing husband and friends.

During the services Mrs. C. H. Sweezy rendered two appropriate selections very beautifully.

Early Saturday morning the funeral party, consisting of William A. Noble and Mr. and Mrs. George W. West, took a train on the O. and W. for Schenectady, where services were held Sunday at 2 o'clock.

**Heels Crushed While Stealing a Ride.**

A man named Edward Murphy, who was stealing a ride on an Erie freight train, Friday afternoon, had both heels badly crushed between the bumpers on the Delaware division. He was discovered by a brakeman, who ordered him to get off the train. The man replied: "I can't get off: my heels are smashed."

**Starts for Colorado To-night.**

James M Hill, for fifteen years a salesman in Carson & Towner's store, will start for Colorado, to-night, in the hope that change of air will benefit his health. He has secured a position in a store in Denver.

**Blindness Was Feared.**

SALEM, N. Y. Sept 27, 1896—"I was troubled with my eyes and feared I would be blind. They pained me very much. I began taking Hood's Sarsaparilla and in a short time my eyes began to feel better, and when I had finished taking two bottles they were entirely well."—MRS. CHAS. S. TILLEL.

Hood's Pills are easy to buy, easy to take, easy in effect.

Highest of all in Leavening Strength.—Latest U. S. Gov't Report.

Royal Baking Powder
ABSOLUTELY PURE

## AT THE COUNTY SEAT.

INCIDENTS AND HAPPENINGS IN GOSHEN.

**Meeting of the Athletic Association—Close of the Mission at St. John's—Fell from the Pusher Engine—Tuxedo Day Dance—Exchange of Pulpits.**

From Our Regular Correspondent.

—A meeting of the Goshen Social and Athletic Association will be held at 8:30 o'clock, this evening. Important business is to be transacted at the meeting. A full attendance of members is requested.

—Mrs. G. B. Berthoff is seriously ill at her residence on Greenwich street, this village.

—The mission at St. John's Church was concluded, last evening, and the priests under whose charge the mission was conducted have departed for new fields of labor.

—Jerome Wilson, fireman on the pusher engine, fell from the tender while the engine was pushing a train over the grade east of Goshen, yesterday. He was knocked senseless, but recovered sufficiently in a short time to resume his work.

—The dance at Music Hall Saturday evening was attended by about fifty couples. Guests were present from New York, Jersey City, Tuxedo, Middletown, Port Jervis, Chester and numerous places. Dancing was commenced at 8 o'clock and continued without intermission until shortly before midnight. A buffet lunch was served on the stage. The music which was furnished by Berg's orchestra of seven pieces and consisted largely of Sousa's latest dance compositions was the best heard at Goshen in a long time. A dance commencing at 8 o'clock on Saturday evening is something rather unusual, but that it has struck a popular chord was evidenced by the attendance and undoubtedly Saturday evening dances will be the proper thing during the coming season.

—Rev. R. B. Clark exchanged with the Rev. Mr. Thomas, of Monroe, yesterday morning.

## OBITUARY.

**William Harrison Grant.**

William H. Grant, a native of the town of Neversink, Sullivan county, and a civil engineer of national reputation, died, Saturday, at his home in Sing Sing, aged eighty-one years. He helped survey the lines of the Erie and Hudson River railroads and had charge of the construction of many other roads. He was superintending engineer of Central Park in New York from the commencement of that work until its completion and was constructing engineer of the New York Department of Public Works for many years. He was employed on the Ontario and Western and West Shore roads and was for a number of years in charge of important government works.

He is survived a son and two daughters, one of the latter being the wife of James E. Childs, General Manager of the Ontario and Western.

**The Democratic Candidate for Member of Assembly in Sullivan County.**

CORRESPONDENCE ARGUS AND MERCURY.

James F. Wood, of the town of Fremont, who is the Democratic candidate for Member of Assembly from Sullivan county, will be elected. A better selection could not have been made by any party. Mr. Wood is an all around good business man and also an extensive farmer and consequently has the interests of all classes at heart. RUSTICUS

**Signs of a Hard Winter.**

From the Liberal Gazette.

A West Hill farmer prophesies that the approaching winter will be long and cold. He declares that the fur on the rabbits and minks is thicker than usual, that corn husks are double, that the nut crop is immense and that the squirrels began very early to lay in their stores of acorns. Infallible signs of cold weather, so this seer declares.

INFANT HEALTH
SENT FREE
A little book that should be in every home. Issued by the manufacturers of the
Gail Borden Eagle Brand
Condensed Milk
N. Y. Condensed Milk Co.
71 Hudson Street, New York

GEO. B. ADAMS & CO.

THEY'RE OFF!

Blankets and Comfortables

Have got the word from the weather and are off on a neck-and-neck race for trade that will end only with the spring.

In order to give our stock of Blankets and Comfortables room enough to show well, we keep them in our basement. We have Blankets from 39c to $10 a pair.

We have Comfortables from 50c to $5 each. A Down Comfortable at $5.

Call and look through our stock of Silks, Dress Goods, Ladies', Misses' and Children's Coats, Capes, etc.

New Braid and Fur Trimmings.

We are selling Carpets, Rugs and Wall Paper.

All Wool Ingrain at 45c a yard.

Special lots of Wall Paper cheap.

GEO. B. ADAMS & CO.

DON'T

Get the idea into your head that our Soda Fountain is out of business at the advent of frost. It's a "perennial," and from now on we still serve our "Chocolate," famous for its richness: "Grape Phosphate," from Concord grapes; "Egg Phosphate," the delicious bracer; Deep Rock Water, etc.

OLNEY'S PHARMACY, FRANKLIN SQUARE.

GRAND RUSH
to two of the largest Depts. in the city,
Jackets and Capes and Dress Goods

NO SUCH STOCK to be found in town (we have our customers' word for it). Judging from the OLD TIME sales, we have the proper things. Then we give our customers attention, look after their wants, get the best goods at the lowest possible prices.

BLANKET and COMFORT SALE.

WELLER & DEMEREST.

## MIDDLETOWN TIME TABLES.

### Erie Railway.

Trains leave from Middletown Stations, beginning June 14, 1896, and continuing until further notice, as follows:

Trains marked with * run daily. Trains Nos 501, 625, 606, 617 and 620 run Sundays only. All other trains daily except Sunday. Train No. 6 will stop only for passengers for Binghamton or west thereof—due notification must be given at the ticket office. Trains with the following letters affixed indicate connection, viz.: "G" with Newburg Branch via Greycourt; "P" with Newburg Short-cut Branch via Turners; "M" with Montgomery Branch, and "P" with Pine Island Branch.

GOING EAST.

| Nos | James St. Sta. | Main St. Sta |
|---|---|---|
| * 12 Chicago Ex. T | 4.30 a.m. | |
| * 10 New York Special | 6.01 " | |
| 26 Middletown Way | 6.34 " | ....6.38 a.m |
| 16 Orange Co Ex. G M | 7.10 " | ....7.12 " |
| 28 Mountain Ex., T | 8 23 " | ... 8.26 " |
| 38 Del. Val. Ex (M.P.G.) | 10 33 " | |
| * 6 W. Mail, (G. ex. pt Su) | 12 55 p.m. | ....1.00 p.m |
| 30 Way, T. M. P. G | 4 11 " | ...4.13 p.m |
| * 2 C. & G. T. Ex | 4.52 " | |
| * 8 C. & St. L. Limited | 6 12 " | |
| 22 P. J. Local T | 7 20 " | |
| * 14 Wells Fargo Express | 10 40 " | |
| *606 P. J. Local (Sun only) M. P. and G. T | 8.23 a.m. | |
| 620 P. J. Local (Su only) | 6 19 p.m. | |
| 18 Milk (Sunday only) | 8 03 p.m. | |

GOING WEST

| Nos | James St. Sta. | Main St. Sta |
|---|---|---|
| * 17 Milk | 6 57 a.m. | |
| * 21 Port Jervis Way | 10 36 " | ....10.39 a.m |
| * 1 Day Express | 10.56 " | |
| 9 Del. Val. Express | 11 25 " | |
| 31 Port Jervis Local | 1 04 p.m. | .... 1.01 p.m |
| 33 Port Jervis Exp | 3 40 " | .... 3.37 " |
| * 5 C. & St. L. Exp | 4.12 " | |
| 27 Mountain Exp | 5 42 " | .... 5.38 " |
| 15 Orange Co. Exp | 6.50 " | .... 6.45 " |
| 25 Middletown Way ar | 8 05 " | .... 8.03 " |
| * 7 C. & G. T. Exp | 9 34 " | |
| 29 Way | 9.13 " | |
| * 3 Chicago Exp | 11.12 " | |
| 635 Sunday Local | 10 38 a.m. | |
| 625 P. J. Way (Sun only) | 3 08 p.m. | |
| 617 " " | 10 29 " | |

Passenger trains for Middletown leave foot of Chambers street, New York, at *4 15, 7 45, *8 45, 9 15, 10 30 a. m., 1 00, 3 30, 4 30, 5.30, 6 30, *7.30, *8.45, p. m. Also additional Sunday trains at 7.45, 12.56 and 7 30 p. m.

### N. Y., O. & W. R. R.

NORTH

Trains leave Wickham Avenue depot, Middletown, as follows:

| | |
|---|---|
| Milk for Norwich | 7.40 a.m |
| Second Milk to Walton | 8.45 a.m |
| Ontario Day Express and Mail | 10 55 a.m |
| Sullivan Co Express | 6 10 p.m |
| Pacific Express | 6.56 p.m |
| Local Freight and Passenger | 11.00 a.m |

SOUTH

Trains leave Wickham Avenue depot for New York as follows, Main street two minutes later:

| | |
|---|---|
| Fenibule Limited | 8.10 a.m |
| Local Freight and Passenger | 2.30 p.m |
| New York Day Express | 4.30 p.m |
| Milk | 6.45 p.m |
| Second Milk | 7.40 p.m |
| Atlantic Express | 8.10 p.m |

Trains leave New York at 3.30, and 7.40 a.m. 2.00 and 3.45 p. m.

J. C. ANDERSON, Pass. Agt.

HENRY G. CAMPBELL. | Members New York
A. BORDEN HARRIMAN. | Stock Exchange.

## H. G. CAMPBELL & CO.

BANKERS AND BROKERS,

9 New Street, New York.

TRANSACT A GENERAL BANKING BUSINESS.

Buy and sell on commission Stocks, Bonds and Miscellaneous Securities. d&tf

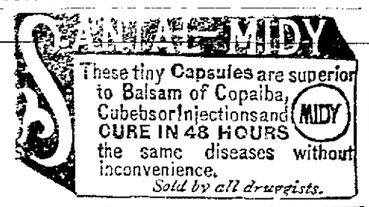
SANMIDY
These tiny Capsules are superior to Balsam of Copaiba, Cubebs or Injections and CURE IN 48 HOURS the same diseases without inconvenience.
MIDY
Sold by all druggists.

DR. FRED'K FEILD, Dentist, office corner North and King streets, Middletown entrance on King street. Dental work of all kinds. Gas administered.

DRS. T. C. & FRED'C ROYCE, Dental Surgeons. Offices over National Express Co. Franklin Square, Middletown. All branches of dental operations performed in the most approved methods. Nitrous Oxide Gas is administered.

MIDDLETOWN Savings Bank—Money deposited on or before the 10th day of January and July will draw interest from the first days of April and October respectively. Withdrawals subject to the rules of the bank.

D. P. SEWARD, Attorney and Counsellor at Law, Post Office Building, Middletown, N. Y. 25 North street, Main floor. Particular attention given to the examination of titles to real estate.

CHARLES I. EVERSON, successor to William W. Law, Surveyor and Civil Engineer, office No. 5 King street, Middletown.

J. W. WOOLSTER, M. D., late of New York city. Has resumed practice in all its branches. Examination and consultation at office of NORTH ST., Middletown, N. Y.

DILL & COX, Attorneys and Counsellors at Law, office No. 4 South street, Middletown, N. Y. Will attend to all kinds of law business.

HENRY C. MOFFAT, D. D. S., has removed to Office over Savings Bank, Middletown, N. Y.

## Some Recent Additions TO Our Perfumery Stock!

MAKES OUR ASSORTMENT A VERY FINE ONE.

F. M. PRONK.

THE FIRM OF

JONES, CREESY & WEINTZ

Contractors and Builders,

having purchased from S. S. Purvis the factory building, known as the "Laney Building, on Union street, and now having all the improved machinery, are prepared to manufacture Doors, Sash, Mouldings, Newels, Balusters and all kinds of Building Material and to do Planing, Band Sawing, Scroll Sawing, Turning, etc.

Also estimates on Building Contracts cheerfully given.

They are here to stay, and will try to please their patrons. 72dtf

STORE YOUR GOODS AT

Loevan's Warehouse, 21 Monhagen Ave., NEAR MILL STREET. dly Nov28

## SICK HEADACHE

Positively cured by these Little Pills.

They also relieve Distress from Dyspepsia, Indigestion and Too Hearty Eating. A perfect remedy for Dizziness, Nausea, Drowsiness, Bad Taste in the Mouth, Coated Tongue Pain in the Side, TORPID LIVER. They Regulate the Bowels. Purely Vegetable.

Small Pill. Small Dose. Small Price.

## B. F. GORDON.

Practical Watchmaker Jeweler and Engraver, North Street.

A complete stock of Solid Silver Tablewear, Fancy Pieces in Cases. Art Pottery, Vases and Artistic Cut glass, suitable for wedding and anniversary presents. Having had a lifelong experience in Repairing Fine Watches and Jewelery,

we can guarantee satisfaction in this, our special branch of our business. Fine lettering and monogram engraving.

B. F. GORDON,

55 North St., Opp. Press Office.

## PRESERVE TIN ROOFS!

by keeping them well painted with

Prince's Metallic Paint.

Seventy Per Cent. Iron.

Although a cheap paint, yet it is a good preservative and wears well. Excellent for barns, etc. Sold by

## J. E. MILLS, Druggist

North St., Middletown.

FOR Your Protection

CATARRH

we positively state that this remedy does not contain mercury or any other injurious drug.

ELY'S CREAM BALM!

Cleanses the Nasal Passages. Allays Inflammation. Heals the Sores. Protects the Membrane from Colds. Restores the Senses of Taste and Smell—IT WILL CURE.

A particle is applied into the nostrils and is agreeable. Price 50 cents at Druggists or by mail.

ELY BROTHERS, 56 Warren Street, New York.

## Land Plaster

is good for your Garden, Farm and Field

We Have It In Bags 16 to the Ton.

I. B. A. TAYLOR & CO.

CAVEATS, TRADE MARKS, DESIGN PATENTS, COPYRIGHTS, etc.

For information and free Handbook write to MUNN & CO., 361 Broadway, New York. Oldest bureau for securing patents in America. Every patent taken out by us is brought before the public by a notice given free of charge in the

Scientific American

Largest circulation of any scientific paper in the world. Splendidly illustrated. No intelligent man should be without it. Weekly, $3.00 a year; $1.50 six months. Address, MUNN & CO., PUBLISHERS, New York City.

## TO LET.

First and Second Floors, No. 70 Monhagen Avenue.

Five rooms, beside bath room and water closet, in each floor, separate front and rear entrances, separate cemented cellars, hot and cold water, etc. Immediate possession. $12 and $10 respectively.

A. V. BOAK,

Real Estate Agent, 35 North St.

## DISMAL SWAMP CANAL.

### Enterprise Long Since Begun to Be Completed Soon.

A Great Work Which Will Prove of Vast Commercial Interest and Reduce the Dangers of Navigation Materially.

[Special Norfolk (Va.) Letter.]

The Lake Drummond Canal company has recently resumed work on the long-since abandoned "Dismal Swamp Canal," which, when completed, will open communication from Norfolk and the ocean to Pombico Sound. Vessels bound hence for eastern ports will thus avoid that graveyard for ships, Cape Hatteras, off the North Carolina coast. A number of tugs and dredges and about 100 men have just been put to work. The canal is 22 miles in length, and was three or four feet in depth when abandoned, and filled with mud and reeds. Fortunes have been sunk there, and the general government also sank $200,000 in it.

The present company proposes to deepen and widen the canal the entire length, making it 60 feet in width by ten feet in depth, thus accommodating a much larger class of vessels, thereby increasing the trade in the pine, cypress and juniper lumber, of which there seems to be an inexhaustible supply in the swamp. The canal not being large enough, was perhaps the cause of the failure of the several companies previously engaged in the enterprise. A fixed toll will be charged on all vessels navigating the canal. It is estimated that the work will cost about $1,000,000, and that it will be finished within one year.

Congressional aid will not be asked, though government vessels will use the canal.

Since the canal was partly opened, three-quarters of a century ago, companies have been cutting timber from the swamp, which is dotted with lumber camps and the rotten timbers where other camps existed. Many of the companies did not go through the formality of purchasing the land from the government; yet congress continued to make appropriations for the canal.

The present company is working under the original charter granted by North Carolina and Virginia in 1787, of which George Washington was a promoter and shareholder. Patrick Henry was also a shareholder. The main object of the original company was to drain the dismal swamp, and also lower the waters of Lake Drummond, and thus reclaim the valuable lands of the swamp, which are said to be fertile and highly productive.

The engineer states that a careful estimate has been made of the volume of water of the streams that empty into and flow from Lake Drummond, together with the probable rainfall, which is nearly 100 inches per year, and he is of the opinion that the canal will not perceptibly lower the lake. It has an average depth of about 12 feet, is 20 miles in length, with a width of from five to seven miles. Considering the depth and width of the canal, he is of the opinion that the draining of the swamp is impossible—and ever has been.

The Dismal swamp, celebrated in song and story, is 40 miles long by 20 miles in width, and is a dense forest of gum, cypress, pine and juniper trees, almost rendered impenetrable by labyrinths of tangled vines and brush. Pine and juniper lumber last for centuries.

The dividing line of Virginia and North Carolina passes through the swamp, hence the necessity of a joint charter. Col. William Byrd, of Westover, made the survey through the swamp in 1772, and it is believed that he is the first white man who invaded the wilderness of wild beasts, reptiles and Indians. The peninsula Indians come here for game, and when they were driven from their villages by the colonists they here sought a refuge among the wild beasts. In this vast quagmire of mud and peat there are hard spots or "floating islands" on which the Indians camped, and amidst these jungles they were safe from the pale face at least. Later, runaway negroes and refugees from justice found refuge on these spots, as broken pottery, iron vessels, canoes, small boats and rotted huts will attest.

Lake Drummond, which is in about the center of the swamp, takes its name from a Scotchman of that name who was a governor of North Carolina. The celebrated bard, Thomas Moore, who visited Norfolk in 1806, made notable the lake with his beautiful poem, "The Lake of the Dismal Swamp," and as one looks out upon the dark waters of the lake, the shadows of the trees reflected upon its bosom, with the solemn stillness of night pervading the scene, he can almost see the lady of the lake in her white robe as "she paddles her white canoe."

It is a picturesque body of water, with even banks, as if the lake had been carefully scooped out by the hand of nature. The bottom is of a peaty formation, which ooze is 20 or 30 feet deep, and at some places bottom could not be found.

The soil of the entire swamp is of a peaty character, and, when dry, burns as coal. Before the fall rains, during what is called "Indian summer," the aborigines set fire to the swamp, burning the undergrowth preparatory to the hunting season. The practice is still continued by the pale-face hunters and woodcutters. Huge volumes of smoke, obscuring the skies for miles, are wafted over toward Norfolk, permeating the air with a refreshing balsamic odor. The undergrowth is rich, luxuriant and fragrant, owing to the fertility and peculiar formation of the soil. In the spring this dismal swamp is not so dismal as is generally supposed. It is surprisingly beautiful. When all vegetation is budding, hundreds of varicolored flowers are in bloom, and the soft, still air is drowsy with the perfume of the jasmine, laurel, eglantine and wild Indian rose. Myriads of birds of the brightest plumage add picturesqueness to this garden in a forest and break the solemn stillness with their sweet songs. This is the season for tourists to visit this greatest of all natural wonders.

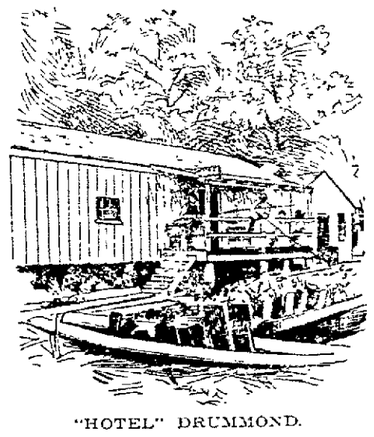

"HOTEL" DRUMMOND.

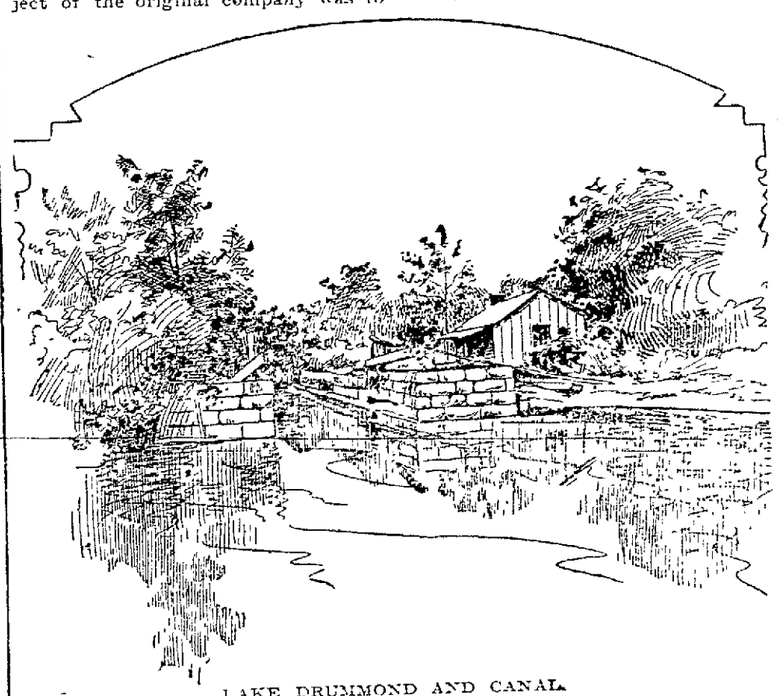

LAKE DRUMMOND AND CANAL.

At no other time are the swamp and lake seen to such advantage. Vegetation has put forth, and the large mass of green reeds which almost cover the swamp give to it the appearance of a green sea.

During the fall months bear are more numerous, coming out of their jungles for berries. This is the hunter's season also. Hunting is, of course, done in boats. Snakes are not so numerous as they are after the rains. This season is also more pleasant for the hunter, as there is less danger of encountering snakes. In wet weather it is stated they cannot hold on well and have an unpleasant habit of slipping off into the hunter's boat.

There are numerous "logging camps" in the swamp, and the hundreds of men employed in cutting the timber into shingles and stones and loading it onto the boats remain in the swamp during the summer and winter, and the companies employing them report them in excellent health, and that the swamp is free from malaria. Pleasure parties camp in the swamp for weeks and report that they have "enjoyed good health."

All seem to like the water of the lake, and attribute to it health-giving properties. It is called "juniper water," taking its name, also its color, from the juniper tree, which abounds in the swamp and in Lake Drummond, so numerous as to color the water of the like a reddish, or wine color. The water looks like wine, and does not taste much like ordinary water, being more palatable. The lumbermen like it, almost as much as they do whisky. Sea-going vessels take large quantities, because it will "keep," remaining pure much longer than ordinary water. The water is slightly impregnated with minerals, which form the bottom of the lake. The matter of supplying people of Norfolk with this "juniper water" has been discussed at various times, and the scheme may yet succeed.

It is likely that hotels will be built on the banks of the "Lake of the Dismal Swamp" for the benefit of local visitors and tourists. A few years prior to the late war a log "hotel" was built on the lake, but it closed when hostilities began. The Dismal swamp may again, however, become a fashionable resort.

J. M. SCANLAND.

## "DR. MILES,

### Through His Nervine Is a Benefactor to Thousands."

A WIDELY known Wisconsin publisher, who resides at Green Bay, writes March 6th, 1895, as follows:

"Five years ago I became so nervous that mental work was a burden. I could not rest at night on account of sleeplessness. My attention was called to Dr. Miles' Restorative Nervine, and I commenced to use it with the very best effect. Since then I have kept a bottle in my house and use it whenever my nerves become unstrung, with always the same good results. My son also uses it for nervousness with like never failing success. I have recommended it to many and it cures them. All who suffer from nerve troubles should try it. It is free from narcotics, perfectly harmless, and yet soothes and strengthens. Dr. Miles, through his Nervine is a benefactor to thousands."

Dr. Miles' Nervine Restores Health.....

A. C. LEHMAN.

Editor and proprietor of DER LANDSMAN.

Dr. Miles Nervine is sold on guarantee first bottle will benefit or money refunded.

## HUMPHREYS'

| | | |
|---|---|---|
| No. 1 | Cures | Fever. |
| No. 2 | " | Worms. |
| No. 3 | " | Infants' Diseases. |
| No. 4 | " | Diarrhea. |
| No. 8 | " | Neuralgia. |
| No. 9 | Cures | Headache. |
| No. 10 | " | Dyspepsia. |
| No. 11 | " | Delayed Periods. |
| No. 12 | " | Leuchorrea. |
| No. 14 | " | Skin Diseases. |
| No. 13 | Cures | Rheumatism. |
| No. 16 | " | Malaria. |
| No. 20 | " | Whooping Cough. |
| No. 27 | " | Kidney Diseases. |
| No. 30 | " | Urinary Diseases. |
| No. 77 | " | Colds and Grip. |

Sold by Druggists, or sent prepaid on receipt of price, 25c., or 5 for $1.

DR. HUMPHREYS' HOMEOPATHIC MANUAL OF DISEASES MAILED FREE.

Humphreys' Med. Co., 111 William St., N. Y.

DR. E. C. WEST'S NERVE AND BRAIN TREATMENT is sold under positive written guarantee, by authorized agents only, to cure Weak Memory, Loss of Brain and Nerve Power; Lost Manhood, Quickness, Night Losses; Evil Dreams; Lack of Confidence; Nervousness; Lassitude, all Drains, Loss of Power of the Generative Organs; a result of sin, caused by over-exertion, Youthful Errors, or Excesses. Use of Tobacco, Opium or Liquor, which leads to Misery, Consumption, Insanity and Death. By mail, $1 a box, six for $5; with written guarantee to cure or refund money. Sample package, containing five days' treatment, with full instructions, 25 cents. One sample only sold to each person by mail.

J. E. MILLS, SOLE AGENT.

MIDDLETOWN, N. Y.

### WASHINGTON RED SHINGLES.

The Very Best on Sale by C. B. Fuller

Superior facilities for furnishing builders and others with MICHIGAN PINE LUMBER of all grades at bottom prices. A full assortment constantly on hand. Hemlock of all sizes, also Southern Yellow Pine Shingles, Lath, Mouldings etc. Windows, Doors and Blinds a specialty. Building Paper and Roofing Felt always on hand. Sole agent for Tin Plate, Steel Plate, Galvanized and Copper Shingles, the best Metal Shingles in the market.

C. B. FULLER,

Lumber Yard, Corner Foundry and Depot Streets, Middletown, N. Y.

## JACOB GUNTHER

DEALER IN

Foreign and Domestic Wines, Liquors and Cigars.

Meals on the European Plan.

The Assembly Rooms for Balls and Entertainments.

MASONIC BUILDING,

North Street, Middletown.

## WANTED BY THE CHASE NURSERIES

ENERGETIC MEN to solicit orders for our hardy Nursery Stock. Expenses and salary to those leaving home, or commission to local agents. Permanent employment. The business easily learned. Address The R. G. CHASE CO. Geneva, N. Y.

LADIES DO YOU KNOW DR. FELIX LE BRUN'S Steel & Pennyroyal Pills are the original and only FRENCH, safe and reliable cure on the market. Price $1.00; sent by mail. Genuine only by

Ladies Who Value A refined complexion must use Pozzoni's Powder. It produces a soft and beautiful skin.

F. MOULE.

## A FEW WORDS REGARDING THE EYESIGHT.

We all desire to possess as good a vision as possible, and to have it last as far in life as we can, but when such is not the case we lose what is of the utmost value to us and grope along in ignorance of the blessings of normal vision. If your eyes are all right then you have a reason to be thankful, but unless they have been examined, even though the sight may appear correct, there are sometimes latent conditions, which, if corrected at once, would prevent much trouble in later years. Headache, pain over the eyes and watery and inflamed lids are in most every case due to imperfect refraction and the timely use of properly fitted glasses give the only relief and preserve the eyes from further strain. Having studied and practiced the science of optics for years we have good authority for saying that we are fully competent to take care of your case. **What is Your Comparison?** We are prepared to show you what your vision is FREE OF CHARGE.

Office Hours: 8 a. m. to 9 p. m.

EXAMINATIONS FREE.

Daniels & Moule, Eye Specialists,

Middletown Office, 57 North St.

Newburgh Office, 76 Broadway.

## Mason & Hamlin Co.

are now offering

UNUSUAL BARGAINS IN Slightly Used Pianos.

Also, closing out several old styles of

New Pianos!

at great reductions to make room for new stock.

136 FIFTH AVENUE, NEW YORK

To the Young Face

POZZONI'S COMPLEXION POWDER gives fresher charms; to the old, renewed youth. Try it.

## You Will See

That it takes much more to save money than it used to and that adding one dollar to your income to-day amounts to very little in itself. You must learn to count for much. Money grows most when invested in real estate. The fact is plain as it is that take two make four. It is also plain, too, that property in Middletown is a gilt edged investment. This town is a rattling good Middletown is growing and real estate values are certain to be fully advanced on that account. We have some very choice properties on our books and those investing now are sure money makers.

E. E. CONKLING.

Real Estate and Insurance Agt.

## THE NEW YORK WORLD

Thrice-a-Week Edition.

18 PAGES A WEEK, 156 PAPERS A YEAR

is larger than any weekly or semi weekly paper published, and is the only important Democratic "weekly" published in New York city. Three times a week, as the leading Republican weekly of New York city. It will be of especial advantage to you during the

Presidential Campaign!

as it is published every other day, except Sunday, and has all the freshness and timeliness of a daily. It combines all the news with a long list of interesting departments, unique features, cartoons and graphic illustrations, the latter being a specialty.

All these improvements have been made without any increase in the cost, which remains at one dollar per year.

We offer this unequaled newspaper and the SEMI-WEEKLY MERCURY together for one year for $2 per year, payment to be made in advance.

The regular subscription price of the two papers is $2.50.

Address C. MACARDELL,
11 and 13 King street, Middletown, N. Y.

## Spencer's

Business College, Kingston, N. Y.

Graduates guaranteed positions by the American Writing Machine Co., of New York. Will move into elegant NEW COLLEGE BUILDING Sept. 1st. One of the finest equipped schools in the country. Board and room $2.75 per week. ACTUAL BUSINESS PRACTICE FROM START TO FINISH IN BOOKKEEPING. Beautiful specimens of penmanship and circulars sent to any address. Drop us a postal before deciding what school to attend. 17d&w3mNov20

Grain, Flour, Feed, Baled Hay and Straw.

C. J. EVERSON,

Nos. 4 and 6 King Street.

STATE OF NEW YORK,

## Office of the Secretary of State,

ALBANY, August 1, 1896.

Pursuant to the provisions of section seven, chapter nine hundred and nine, Laws of eighteen hundred and ninety-six, notice is hereby given that the following proposed amendment to section seven, article seven of the Constitution of the State of New York will be submitted to the people of said State, for the purpose of voting thereon at the next general election in this State, to be held on the third day of November eighteen hundred and ninety-six.

AMENDMENT NUMBER THREE.

## CONCURRENT RESOLUTION

PROPOSING AN AMENDMENT TO SECTION SEVEN OF ARTICLE SEVEN OF THE CONSTITUTION, RELATING TO THE FOREST PRESERVE.

*The People of the State of New York, represented in Senate and Assembly, do enact as follows:*

SECTION 1. Resolved (if the Assembly concur), That section seven of article seven of the constitution be amended, so as to read as follows:

§ 7. The lands of the State, now owned or hereafter acquired, constituting the forest preserve as now fixed by law, shall be forever kept as wild forest lands. Except as authorized by this section, they shall not be leased, sold or exchanged, to be taken by any corporation, public or private, nor shall the timber thereon be sold, removed or destroyed. The Legislature may authorize the leasing for such term as it may by law fix, or a parcel of not more than five acres of land in the forest preserve to any one person for camp and cottage purposes. The Legislature may also authorize the exchange of lands owned by the State, situate outside the forest preserve, for lands not owned by the State situate within the forest preserve. The Legislature may also authorize the sale of lands belonging to the State, situate outside the forest preserve, but the money so obtained shall not be used except for the purchase of lands situate within the forest preserve, and which when so purchased, shall become a part of the forest preserve.

§ 2. Resolved, (if the Assembly concurs), That the foregoing amendment be referred to the Legislature to be chosen at the next general election of Senators, and that in conformity to section one, article fourteen of the constitution, to be published for three months previous to the time of such election.

STATE OF NEW YORK:
IN SENATE,
April 22, 1896.

This bill was duly passed, a majority of all the Senators elected voting in favor thereof, three-fifths being present.

By order of the Senate,
CHARLES T. SAXTON, President.

STATE OF NEW YORK:
IN ASSEMBLY,
April 29, 1896.

This bill was duly passed, a majority of all the members elected to the Assembly voting in favor thereof, three-fifths being present.

By order of the Assembly,
HAMILTON FISH, Speaker.

*State of New York, Office of the Secretary of State, ss:*

I have compared the preceding copy of concurrent resolution, proposing an amendment to article seven, section seven of the Constitution, with the original concurrent resolution on file in this office, and I do hereby certify that the same is a correct transcript therefrom, and of the whole thereof.

Given under my hand and the seal of office of the Secretary of State, at the [L.S.] City of Albany, this first day of August in the year of our Lord one thousand eight hundred and ninety-six.

JOHN PALMER, Secretary of State.

The foregoing Concurrent Resolution is published for three months next previous to the time of the general election at which it is to be submitted to the electors, in two public newspapers of each county in this State (where two are published) of the two political parties polling the largest number of votes at the last general election, and in one additional newspaper in each county for every one hundred votes, or fraction over fifty, as shown by the last preceding State Enumeration.

JOHN PALMER, Secretary of State.

FORM FOR SUBMISSION OF AMENDMENT

Shall the proposed amendment to section seven of article seven of the Constitution relating to the forest preserve become a law?

JOHN PALMER, Secretary of State.

d&w

## Notice of Registration.

Notice is hereby given that the Inspectors of Election, acting as Boards of Registry, will meet at the following places in the City of Middletown, N. Y., on FRIDAY OCT 9th, and SATURDAY, OCT 10th, FRIDAY, OCT 16th, and SATURDAY OCT. 17th 1896, at 8 o'clock in the morning, and continue in session until 9 o'clock in the evening, to wit:

FIRST WARD.

First District—McQuoid Engine House, East Main street. Bounded as follows: From Franklin Square through the center of East Main street to N. Y. O. and W. Railroad track, northerly along said track to the centre of Wickham Ave, through center of Wickham avenue to center of North street through center of North street to place of beginning, at Franklin Square.

Second District—John Lee's shop, Cottage street, between Prince street and Wickham Ave. Bounded as follows: North by the center of Wickham avenue, south by the center of East Main street east by the city limits, west by the N. Y. O. and W. track.

Third District—Ontario Hose House North street. Bounded as follows: North by the city limits south by center line of Wickham avenue, east by the city limits, west by center line of North street.

SECOND WARD.

First District—Phoenix Engine House, John street. Bounded as follows: West side of North street, from Franklin Square to the center of Prospect street; center of Prospect street to Black Dirt Brook, brook to center of Liberty street to center of Wickham avenue, center of Wickham avenue to West Main street, center of West Main street to Franklin Square.

Second District—Nicholson's Hall, North street. Bounded as follows: North of the center line of Prospect street and North street to city limits; and west of the center line of North street and Prospect street to the city limits.

Third District—Wallkill Engine House, Wallkill avenue. Beginning at the center of Liberty street and Wickham avenue, through the center of Liberty street to Black Dirt Brook; northerly along said brook to the center line of Prospect street, westerly along said center line of Prospect street to city limits, and from the center of Wickham avenue and Liberty street through center line of Wickham and West Main street to city limits.

THIRD WARD.

First District—Frank Wilson's livery stable 66 West Main street. Bounded as follows: East side of Mill street from West Main street to city limits, south side of West Main street from Mill street to South street west side of South street to city limits.

Second District—I. B. A. Taylor & Co's store, 82 West Main street. Bounded as follows: West side of Mill street from West Main street to city limits, south side of West Main street from Mill street to city limits.

FOURTH WARD.

First District—Stone House 46 East Main St. Bounded as follows: From Franklin Square through center of South street to city limits, and from Franklin Square through center of East Main street to Academy avenue, through but not including either side of Academy avenue to city limits.

Second District—Bryant's carriage factory 17 Academy avenue. Both sides of Academy avenue from East Main street to city limits; south side of East Main street from Academy avenue to Erie Railroad to Sprague avenue, but not including said avenue, to west side of Genung street to city limits.

Third District—Rogers & Ayer's livery stable, Sprague avenue. The south side of East Main street from the Erie Railroad to city limits from the Erie Railroad to and including Sprague avenue; to and including east side of Genung street to city limits or all territory east of and including Sprague avenue and Genung street and south of East Main street to city limits.

For Common Council,
E. M. HAMILTON, City Clerk.

Middletown, N. Y., Oct. 7th, 1896
Oct5,9'10,15,16,17,Nov2,3

IN Pursuance of an order of the Surrogate of the county of Orange, notice is hereby given according to law, to all persons having claims against the estate of Catharine Spellman, late of the city of Middletown, in said county, deceased that they are required to present the same, with the proper vouchers thereof, to the subscribers the executors of the last will and testament of said deceased, at the office of George H. Decker No. 18 East Main street, in the city of Middletown, N. Y., on or before the 2d day of November next.

Dated Middletown, N. Y., April 30th 1896.

PATRICK DOUGHERTY, } Executors.
JOHN P. McCLANCY, }
d&w6mOct28


# This

is the trade-mark which is on every genuine wrapper of

# Scott's Emulsion

All others claiming to be "just as good," "just the same" and "equal to" Scott's Emulsion are imitations, without this label.

Get the genuine if you want genuine results!

50c. and $1.00 at all druggists

SCOTT & BOWNE, New York

## BLOOD POISON

HAVE YOU sore Throat, Pimples, Copper-Colored Spots, Aches, Old Sores, Ulcers in Mouth, Hair-falling? Write COOK REMEDY CO., 307 Masonic Temple, Chicago, Ill., for proofs of cures. Capital, $500,000. Worst cases cured in 15 to 35 days. 100-page book free

## *Are You Afraid?*

*TO READ BOTH SIDES OF THE QUESTION?*

The New York Journal is the only Metropolitan paper indorsing

## Bryan and Sewall

and it daily publishes articles by the leading financiers of the country on both sides of the question,

## "Silver versus Gold."

It is progressive, liberal and always espouses the cause of the masses. Every broad minded man should read it, whether Republican or Democrat.

## THE NEW YORK JOURNAL.

Daily - - - - - 1 Cent everywhere.
Subscription for One Month,
including Sunday - - - - 40 cents
Two Months and a Half - - $1.00

Send subscription to

The New York Journal,

Circulation Department. NEW YORK.


## DRAWING OF JURORS.

ORANGE COUNTY CLERK'S OFFICE,
GOSHEN, N. Y., Oct. 6, 1896.

Notice is hereby given that a panel of Grand and Petit Jurors, to serve at a Trial Term of the Supreme Court, to be held in and for the county of Orange, at the Court House, in Newburgh, on the first Monday of November, 1896, will be drawn at this office, on Oct. 15th, 1896, at 9 o'clock a. m.

Middletown W. G. TAGGART, Clerk.

IN Pursuance of an order of the Surrogate of the county of Orange, notice is hereby given according to law, to all persons having claims against the estate of Michael H. Dugan, late of the city of Middletown, in said county, deceased, that they are required to present the same, with the proper vouchers thereof, to the subscriber, the executrix of the last will and testament of said deceased, at her residence, No. 31 Beattie avenue, in said city, on or before the 18th day of November, 1896.

Dated Middletown, N. Y., May 11th, 1896.
dTuThSNov16 MARY E. DUGAN Executrix.

### Unjust Suspicions.

Mrs. Shrill—Two or three times family matters referred to on postal cards which I received have become public property, and I'd just like to know how it happened.

Postal Clerk—I guess you must have left the cards laying around the house.

"Oh! Think I did, did you? Are you sure those cards were not read by somebody here?"

"Very sure, ma'am; there isn't a woman in this office."—N. Y. Weekly.

### Susannah.

I dreamt a dream the other night,
When everything was still;
I thought I saw Susannah, dear,
A-scorching down the hill.
An awful glare was in her eye,
Her gum was in her mouth;
Says I: "Susannah, don't you cry,
I'm leaving for the south.
Oh, Susannah!
Don't you cry for me!
But since I saw dem bloomers, Suse,
I've got to quit ye. See?"
—Indianapolis Journal.

### Dental Note.

Old Mrs. Chaffie is in a toothless condition from age, she being upwards of seventy years old. As she does not believe in commercial teeth, her loss of teeth is very perceptible.

Even Johnny Chaffie, her grandson, has observed the condition of her gums, for he recently said:

"Grandma, ain't it most time for you to get a tooth like the baby?"—Texas Sifter.

### Usually the Reason.

"They tell me the De Courcys have a skeleton in their closet."

"Yes."

"And they have been dropped by society."

"Yes."

"Because of the skeleton in the closet, I suppose?"

"Not at all. It was because they didn't keep it there."—Chicago Post.

### How He Excused Himself.

May—What excuse did Tom make for jumping to one side when that giddy Van Nelderly creature tried to fall on his neck and pretend to faint away?

Frank—He remarked that all the world agreed it was too much to expect an old head on young shoulders.—Town Topics.

### No Place for Him.

Patrick (just recovering from the effects of ether, in the hospital)—Oh, where am I? where am I?

Dr. Sawbones (with a wink)—In Heaven.

Patrick (looking around)—Then, I'd like to know phwat you're doing here! —Bay City Chat.

### 'Tis True, and Pity 'Tis, 'Tis True.

She—Why do they call these the Melancholy days?

He—Because they are the days when just as you have finished paying up your debts for your summer vacation, you remember that you have got to begin saving up for the holidays.—N. Y. Truth.

### Turn About.

Soon will the man who vends the coal
Vow that revenge is nice;
Since he the purse strings will control
Of him who sold the ice.
—Washington Star

### MRS. HEN'S LITTLE JOKE.

"Hello," said the rooster to the hen that he had found hiding in a secluded spot, "who are you laying for?"

"Well," said the hen, "until to-day I have been laying for that man over there with the ax, but he is laying for me now."—Up-to-Date.

### A Technical Error.

"You are charged with being a pickpocket," said the magistrate to the prisoner.

"Then I can prove I'm not guilty, your honor," replied the latter, "for the officer says he saw me snatch the purse out of the lady's hand!"—Town Topics.

### Easily Done.

"Before I can surrender this wig," said the desk sergeant, "it will be necessary to prove ownership."

The applicant removed his hat.

"The wig is yours," said the sergeant promptly.—Chicago Post.

### No Assistance Needed.

"Help! Help!" cried the man who was being robbed.

"Calm yourself," said the highwayman. "I don't need any assistance."—Tit-Bits.

### Saved the Expense.

"Did you tip the stewards when you were coming back from Europe, Miserly?"

"No. The vessel did enough tipping for all of us."—Detroit Free Press.

### Seemed That Way.

Mrs. Philanthro—Tell me, my poor man, is you blindness permanent?

Mendicant (despairingly)—It looks like it, lady. Times is that bad, I don't see no chance of retiring.—Tit-Bits.


SMITH'S BILE BEANS

"An Easy Dose."

UNFAILING CURE FOR CONSTIPATION, BILIOUSNESS, INDIGESTION, TORPID LIVER, SICK HEADACHE AND ALL KINDRED ILLS.

If taken according to directions, will cure any case of Constipation. One bottle 25c., five bottles $1.00. All Druggists or

J. F. SMITH & CO., 335 Greenwich Street N. Y.



The Franklin Mills Fine Flour of the Entire Wheat

Is the Best Known Food.

Always ask for "Franklin Mills." All leading Grocers sell it.


### LOCATIONS OF FIRE ALARM BOXES.

For the information of our readers, we publish below a complete list of the numbers and locations of all the fire alarm boxes in this city:

14—Wickham Ave., cor. Prince, O. & W. R. R.
15—North street and Low avenue, hat shops.
16—North St. and Wisner Ave., lyre shop.
17—Railroad avenue and Montgomery street.
18—Grand avenue and Prince street.
23—Wickham avenue, corner Liberty street.
24—West Main street and Wallkill avenue.
25—North street, corner Wickham avenue.
26—James and Henry streets.
27—North and John streets, Erie crossing.
28—Lake avenue and West street.
29—W. Main street, corner Monhagen avenue.
213—State Hospital Gate.
214—Prospect street and Highland avenue.
215—Rear of State Hospital.
34—Fulton and Mill streets, hat shop.
35—High and Hanford streets.
36—Canal street, condensery.
37—Mulberry and Fulton streets.
38—Fairview avenue and South street.
41—Fulton street and East avenue.
42—Academy avenue and Houston avenue.
43—East Main street and Railroad avenue.
45—East Main street, foot of Orchard street.
46—Academy avenue and Genung street.
47—Myrtle and Prospect avenue.
48—Grant street and Sprague avenues.
49—East Main street and Prospect avenue.
54—North street, near Orchard.
57—Franklin Square.
21—Rung before a box number, denotes that a test is being made.
1 stroke denotes circuit broken.
2-2-2 strokes of bell denotes Chief's call.
3 strokes of bell denotes 12 o'clock time.
4 strokes of bell denotes recall, fire is out.


### Bucklen's Arnica Salve.

The best salve in the world for Cuts, Bruises, Sores, Ulcers, Salt Rheum, Fever Sores, Retter, Chapped Hands, Chilblains, Corns and all Skin Eruptions, and positively cures Piles or no pay required. It is guaranteed to give perfect satisfaction or money refunded. Price 25 cents a box. For sale by McMonagle & Rogers.


### A Short Cut to Health.

To try to cure constipation by taking pills is like going around in a circle. You can never reach the point sought, but only get back to the starting point. A perfect natural laxative is Bacon's Celery King, the celebrated remedy for all nerve, blood, stomach, liver and kidney diseases. It regulates the bowels. J. J. Chambers will give you a sample package free, 57 North street. Large bottles 25 cents and 50 cents.


## CASTORIA

For Infants and Children.

The fac-simile signature of Chas. H. Fletcher. is on every wrapper.


### Better Than $100 Reward.

On receipt of ten cents, cash or stamps, a generous sample will be mailed of the most popular Catarrh and Hay Fever Cure (Ely's Cream Balm) sufficiently to demonstrate its great merit. Full size 50 cents.

ELY BROTHERS,
56 Warren St., New York City.

I suffered from catarrh of the worst kind ever since a boy, and I never hoped for cure, but Ely's Cream Balm seems to do even that. Many acquaintances have used it with excellent results.—Oscar Ostrum, 45 Warren Ave., Chicago, Ill.

### Mothers Everywhere Praise It.

GILBERTSVILLE, N. Y., Dec. 31, 1895.—"Dr. Hand—I want every mother to know what a wonderful medicine Dr. Hand's Colic Cure is. Our little girl two months old has been troubled terribly with Colic. A friend recommended Dr. Hand's Colic Cure. I find it just what it is claimed to be and would give five dollars a bottle rather than be without it."—Mrs. Hubert Strait. Dr. Hand's Remedies for Children sold by all druggists. 25 cents.

### An Important Question.

If your friends or neighbors are suffering from coughs, colds, sore throat, or any throat or lung disease (including consumption), ask them if they have ever used Ott's Cure. This famous German remedy is having a large sale here and is performing some wonderful cures of throat and lung diseases. J. J. Chambers will give you a sample bottle free. No matter what other medicines have failed to do, try Ott's Cure. Large packages 25 cents and 50 cents.

### For Over Fifty Years

MRS. WINSLOW'S SOOTHING SYRUP has been used by millions of mothers for their children while teething. If disturbed at night and broken of your rest by a sick child suffering and crying with pain of Cutting Teeth, send at once and get a bottle of "Mrs. Winslow's Soothing Syrup" for Children Teething. It will relieve the poor little sufferer immediately. Depend upon it, mothers, there is no mistake about it. It cures Diarrhoea, regulates the Stomach and Bowels, cures Wind Colic, softens the gums and reduces Inflammation, and gives tone and energy to the whole system. "Mrs. Winslow's Soothing Syrup" for children teething is pleasant to the taste, and is the prescription of one of the oldest and best female physicians and nurses in the United States. Price twenty-five cents a bottle. Sold by all druggists throughout the world. Be sure and ask for Mrs Winslow's Soothing Syrup."

Many political speakers, clergymen singers and others who use the voice excessively, rely upon One Minute Cough Cure to prevent huskiness and laryngitis. Its value as a preventative is only equaled by its power to afford instantaneous relief. W. D. Olney.

Chronic constipation is a painful, disagreeable and life-shortening difficulty. It deranges the system, causes sick headache, bad breath, and poisons the blood. It can be readily overcome by DeWitt's Little Early Risers. These little pills are great regulators. W. D. Olney.

A hacking cough is not only annoying to others, but is dangerous to the person who has it. One Minute Cough Cure will quickly put an end to it. W. D. Olney.

**One Minute Cough Cure, cures.**
That is what it was made for.

## NEW YORK ONTARIO AND WESTERN RAILWAY.

**Time Table in Effect Sept. 13th, 1896.**

**NORTH BOUND.**

| STATIONS. | Milk | 1 Ott'day Exp | 7 Susq Hvn Loc. Exp | 9 Chicago Limited |
|---|---|---|---|---|
| N. Y. Leave | A | M A M | P | M P M |
| Franklin St | 3 | 25 7 40 | 3 01 | 4 15 |
| W. 42d St. | 3 | 30 7 45 | 3 15 | 4 30 |
| Weehawken | 4 | 01 8 10 | 3 30 | 4 4 |
| Cornwall | 6 | 10 9 45 | 5 00 | 6 01 |
| W Cornwall | 6 | 24 09 59 | 5 08 | .. |
| Orr's Mills | 6 | 27 9 55 | 5 11 | 6 19 |
| Little Britain | 6 | 40 10 5 | 5 23 | .. |
| Burnside | 6 | 50 10 16 | 5 34 | .. |
| Campbell Hall | 7 | 05 10 32 | 5 40 | 6 30 |
| Stony Ford | 7 | 15 10 42 | 5 44 | .. |
| Middletown | | | | |
| Main St. | 7 | 38 10 43 | 5 58 | .. |
| Middletown ar | 7 | 40 11 45 | 6 00 | 6 46 |
| Middletown lv | 8 | 45 *1 55 | *6 50 | 6 56 |
| Winterton | 9 | 10 2 19 | 7 25 | .. |
| Bloomingburgh | 9 | 1 11 15 | 6 20 | .. |
| Wurtsboro | 9 | 26 11 19 | 8 24 | .. |
| Summitville | 9 | 38 11 30 | 6 45 | .. |
| Ellenville ar | 10 | 0 11 50 | 7 05 | .. |
| Fallsburgh | 10 | 32 12 05 | 7 20 | .. |
| Hurleyville | 10 | 53 12 12 | 7 27 | .. |
| Liberty Falls | 11 | 15 nl 22 | 7 38 | .. |
| Liberty | 11 | 30 12 39 | 7 43 | 8 07 |
| Parksville | 11 | 45 12 49 | 7 55 | .. |
| Livingston Manor | 12 | 09 12 53 | 8 05 | 8 30 |
| Rockland | 12 | 15 1 08 | 8 20 | 13 |
| Hancock Jct | 1 | 20 2 00 | 27 | 9 19 M |
| Walton | 2 | 15 2 45 | 12 55 | 9 53 8 05 |
| Sidey Center | .. | 3 8 | 2 0 | 8 35 |
| Sidney | .. | 3 4 41 | 4 20 | *0 35 9 02 |
| Norwich ar | .. | 4 33 | A M 6 | 15 12 18 9 57 |
| Norwich lv | .. | 4 35 | P M 11 | 25 0 02 |
| Oneid'Castle | .. | 5 06 9 1 | .. | 0 25 A M |
| Oneida ar | .. | 6 10 9 35 | .. | 12 40 .. |
| Oneida lv | .. | 6 15 9 35 | .. | 12 50 .. |
| Fulton | .. | 7 57 11 08 | .. | 2 30 .. |
| Oswego ar | .. | 8 2 11 20 | .. | 2 50 .. |
| | | P M A M | | A M |

**SOUTH BOUND.**

| STATIONS. | 6 New York Exp | 12 Delhi Ex | 14 Local | 30 | 2 Day Exp |
|---|---|---|---|---|---|
| | P M | P M | A M | A M | A M |
| Oswego lv | 12 30 | .. | 7 20 | 6 45 | .. |
| Oneida ar | .. | .. | 12 22 | 5 46 | .. |
| Oneida lv | 2 11 | .. | 1 | 5 | .. |
| Oneid'Castle | .. | P M | 1 15 | 5 53 | .. |
| Norwich ar | 3 23 | .. | 7 36 | 6 10 | 10 47 |
| Norwich lv | 3 29 | .. | 7 41 | P M 10 | 42 |
| Sidney | 4 20 | .. | 8 45 | 11 | 40 |
| Sidey Center | .. | .. | 9 03 | 11 | 57 |
| Walton | 5 0 | 12 15 | 9 38 | 12 | 37 |
| Hancock Jct | 5 38 | 1 20 | 8 | 1 | 20 |
| Rockland | .. | 2 35 | 6 00 | 2 | 10 |
| Livingston Manor | 6 27 | 3 00 | 6 11 | 2 | 23 |
| Parksville | .. | 3 6 | 6 25 | 2 | 37 |
| Liberty | 6 48 | 3 25 | 6 36 | 2 | 51 |
| Liberty Falls | .. | 3 41 | 6 41 | n2 | 56 |
| Hurleyville | .. | 4 04 | 6 50 | 3 | 06 |
| Fallsburgh | 07 06 | 4 19 | 6 57 | 3 | 14 |
| Centreville | .. | 4 40 | 7 04 | n3 | 20 |
| Mountain D. | .. | 4 50 | 7 10 | n3 | 25 |
| Summitville | .. | 5 15 | 7 26 | 3 | 45 |
| Wurtsboro | .. | 5 25 | 7 33 | n3 | 52 |
| Bloomingburgh | .. | 5 42 | 7 56 | 3 | 57 |
| Winterton | .. | 5 40 | 7 43 | n4 | 02 |
| Middletown ar | 8 00 | 6 15 | 8 01 | 4 | 21 |
| Middletown lv | 8 10 | 6 46 | *8 10 | 4 | 30 |
| Middletown | .. | .. | .. | .. | .. |
| Main St. | .. | 6 48 | 8 12 | 4 | 32 |
| Stony Ford | .. | 7 5 | 8 | 11 | 46 |
| Campbell H. | .. | 7 2 | 31 | 4 | 52 |
| Burnside | .. | 7 31 | 36 | 11 | 57 |
| Little Britain | .. | 7 59 | 8 46 | 12 | 08 |
| Orr's Mills | .. | 8 15 | 8 53 | 12 | 19 |
| W Cornwall | .. | 8 20 | 8 56 | 12 | 24 |
| Cornwall | 8 52 | 8 36 | 9 07 | .. | .. |
| Weehawken | 10 | 0 11 | 00 | 10 | 30 |
| New York | .. | .. | .. | .. | .. |
| W. 42d St. | 10 | 30 | 11 | 15 | 10 |
| N. Y. | .. | .. | .. | .. | .. |
| Franklin St | 10 | 45 | 11 | 30 | 10 |
| | P | M | P M | A | M |

* Runs daily, all other trains daily except Sunday.

f Signifies that trains will stop on signal for passengers

n Signifies that trains will stop for or to leave New York passengers only.

* Stop for meals.

Trains leave Hancock Junction 6.10 a. m. and 2.05 p. m., for Scranton, Carbondale and Intermediate stations.

Trains leave Scranton 0.55 a. m. and 3.35 p. m., for Hancock Junction.

Trains leave Summitville for Ellenville 9.40 and 11.30, a. m., 2.30 and 5.45 p. m.

Trains leave Ellenville for Summitville 7.00 and 10.50 a. m., 3.0 and 5.0 p. m.

Trains leave Delhi for Walton 7.20 and 11.00 a. m., *4.0 p. m.

Trains leave Walton for Delhi 7.40 a. m., *3.45 and 9.50 p. m. Sunday only 9.50 a. m.

Trains leave Sidney for New Berlin 10.00 a. m., *3.45 and 8.4 p. m. Leave New Berlin for Sidney 7.40 and 6.02 a. m., and 2.0 p. m. or further particulars see nearest card.

Lowest rates of fare to all points west. One to three dollars less than other lines.

Express Trains Nos. 5 and 6 run solid between New York and Suspension Bridge. Reclining Chair Car free to through passengers, and Pullman Sleeping Car with at change from New York to Suspension Bridge.

No. 5 arrives at Chicago 9.1 p. m.

No 6 leaves Chicago via Wabash R.R. 3.00 p.m.

No 6 leaves Chicago via C. & G. T. R. R. 3.10 p.m.

Secure rates via Ontario & Western before purchasing tickets and save money. Day and Night Express to the West.

J. C. Anderson, G. P. A. 391 Passenger Agent.

### N. Y., S. & W. R. R.

In effect Sept. 21st, 1896.

| | Daily | Daily ex Sun | |
|---|---|---|---|
| NORTH | a m | p m | p m |
| New York | 8 30 | .. .. | 4 10 |
| Jersey City | 8 46 | .. .. | 4 25 |
| Hackensack | 9 14 | .. .. | 4 55 |
| Paterson (Broadway) | 9 26 | .. .. | 5 02 |
| Paterson | 9 29 | .. .. | 5 05 |
| Two Bridges | 10 55 | 3 00 | 6 42 |
| Ondensburg | 11 07 | 3 16 | 6 54 |
| Franklin | 11 12 | 3 26 | 6 59 |
| Hamburg | 11 20 | 3 36 | 7 07 |
| Beckertown | 11 30 | 3 52 | 7 17 |
| Quarryville | 11 36 | 4 01 | 7 23 |
| Chiloville | 11 44 | 4 15 | 7 28 |
| Westtown | 11 50 | 4 25 | 7 34 |
| Johnson | 11 55 | 4 37 | 7 39 |
| State Hill | 12 00 | 4 47 | 7 44 |
| Middletown | 12 12 | 5 10 | 7 55 |
| SOUTH. | | | |
| | Daily | ex Sun | Daily |
| | a m | p m | p m |
| Middletown | 6 30 | 12 | 4 35 |
| State Hill | 6 42 | 25 | 4 45 |
| Johnson | 6 48 | 35 | 4 53 |
| Westtown | 6 53 | 45 | 5 01 |
| Chiloville | 7 00 | 55 | 5 08 |
| Quarryville | 7 06 | 1 05 | 5 16 |
| Beckertown | 7 14 | 1 20 | 5 23 |
| Hamburg | 7 22 | 1 36 | 5 32 |
| Franklin | 7 29 | 1 46 | 5 39 |
| Ondensburg | 7 34 | 1 56 | 5 44 |
| Two Bridges | 7 51 | 2 16 | 6 00 |
| Paterson | 9 02 | 3 42 | 7 30 |
| Paterson (Broadway) | 9 05 | 3 45 | 7 33 |
| Hackensack | 9 16 | 3 57 | 7 46 |
| Jersey City | 9 28 | 4 12 | 8 13 |
| New York | 9 54 | 4 23 | 8 43 |

f Stop on signal

Many lives of usefulness have been cut short by neglect to break up an ordinary cold. Pneumonia, bronchitis and even consumption can be averted by the prompt use of One Minute Cough Cure. W. D. Olney.


IRA L. CASE. **CASE & TAYLOR** ARCHIBALD TAYLOR.

## Insurance and Real Estate Agency,

**15 NORTH ST., MIDDLETOWN.**

The strongest insurance companies in the world. Over $80,000,000 cash assets represented. The lowest current rates.

Correct policy forms and full indemnity guaranteed.

Losses promptly adjusted and paid at this office.


## ERIE RAILROAD

Solid trains between New York and Chicago, via Chautauqua Lake or Niagara Falls. Pullman cars between New York and Rochester, Buffalo, Niagara Falls, Toronto, Chautauqua Lake, Cleveland Cincinnati and Chicago.

TIME TABLE ADOPTED JUNE 14, 1896.

| Sun S. Spec 18 | Sun S. Spec 620 | Eastern Time. | 12 | 10 | 26 | 15 | 28 | 33 | 38 | 6 | 30 | 2 | 8 | 22 | 14 | 606 S. Spec | 25 | 29 | 7 | 17 | 21 | 1 | 9 | 11 | 27 | 617 S. Spec | 625 S. Spec | 601 | 8 | 7 | 29 | 25 | 15 | 28 | 33 | 38 | 6 | 30 | 2 | 8 |
|---|---|---|---|---|---|---|---|---|---|---|---|---|---|---|---|---|---|---|---|---|---|---|---|---|---|---|---|---|---|---|---|---|---|---|---|---|---|---|
| P. M. | P. M. | Leave | | | | | | | | | | | | | | | | | | | | | | | | | | | | | | | | | | | | |
| 7 10 | 7 22 | A. M. Arrive NEW YORK | 6 57 | 8 00 | 8 52 | 10 37 | 11 00 | 1 00 | 2 00 | 3 35 | 4 10 | 5 00 | 5 30 | 8 00 | 9 00 | 10 52 | 11 07 | 11 30 | 11 42 | 12 15 | 12 45 | 1 00 | 1 30 | 2 30 | 3 30 | 4 30 | 5 30 | 6 30 | 7 30 | 8 45 | 9 00 | 10 15 | 10 45 | 11 30 | 12 00 | 1 00 | 1 30 | 2 30 | 3 30 |
| 4 36 | 4 48 | Jersey City | 6 15 | 7 20 | 8 15 | 9 57 | 10 19 | 12 19 | 12 57 | 4 57 | 5 27 | 6 12 | 6 42 | 9 35 | 10 32 | 11 55 | 12 13 | 12 39 | 12 53 | 1 26 | 1 58 | 3 13 | 3 42 | 4 41 | 5 41 | 6 41 | 7 41 | 8 41 | 9 35 | 10 32 | 10 58 | 11 20 | 12 05 | 1 45 | 2 15 | 3 13 | 4 13 | 5 13 |
| 4 25 | 4 37 | Hackensack | 6 04 | 7 09 | 8 04 | 9 46 | 10 08 | 12 08 | 12 46 | 4 46 | 5 16 | 6 01 | 6 31 | 9 24 | 10 21 | 11 44 | 12 02 | 12 28 | 12 42 | 1 15 | 1 47 | 3 02 | 3 31 | 4 30 | 5 30 | 6 30 | 7 30 | 8 30 | 9 24 | 10 21 | 10 47 | 11 09 | 11 54 | 1 34 | 2 04 | 3 02 | 4 02 | 5 02 |
| 4 19 | 4 31 | Paterson (Broadway) | 5 58 | 7 03 | 7 58 | 9 40 | 10 02 | 12 02 | 12 40 | 4 40 | 5 10 | 5 55 | 6 25 | 9 18 | 10 15 | 11 38 | 11 56 | 12 22 | 12 36 | 1 09 | 1 41 | 2 56 | 3 25 | 4 24 | 5 24 | 6 24 | 7 24 | 8 24 | 9 18 | 10 15 | 10 41 | 11 03 | 11 48 | 1 28 | 1 58 | 2 56 | 3 56 | 4 56 |
| 4 16 | 4 28 | Paterson | 5 55 | 7 00 | 7 55 | 9 37 | 9 59 | 11 59 | 12 37 | 4 37 | 5 07 | 5 52 | 6 22 | 9 15 | 10 12 | 11 35 | 11 53 | 12 19 | 12 33 | 1 06 | 1 38 | 2 53 | 3 22 | 4 21 | 5 21 | 6 21 | 7 21 | 8 21 | 9 15 | 10 12 | 10 38 | 11 00 | 11 45 | 1 25 | 1 55 | 2 53 | 3 53 | 4 53 |
| 4 10 | 4 22 | Two Bridges | 5 49 | 6 54 | 7 49 | 9 31 | 9 53 | 11 53 | 12 31 | 4 31 | 5 01 | 5 46 | 6 16 | 9 09 | 10 06 | 11 29 | 11 47 | 12 13 | 12 27 | 1 00 | 1 32 | 2 47 | 3 16 | 4 15 | 5 15 | 6 15 | 7 15 | 8 15 | 9 09 | 10 06 | 10 32 | 10 54 | 11 39 | 1 19 | 1 49 | 2 47 | 3 47 | 4 47 |
| 3 55 | 4 07 | Ondensburg | 5 34 | 6 39 | 7 34 | 9 16 | 9 38 | 11 38 | 12 16 | 4 16 | 4 46 | 5 31 | 6 01 | 8 54 | 9 51 | 11 14 | 11 32 | 11 58 | 12 12 | 12 45 | 1 17 | 2 32 | 3 01 | 4 00 | 5 00 | 6 00 | 7 00 | 8 00 | 8 54 | 9 51 | 10 17 | 10 39 | 11 24 | 1 04 | 1 34 | 2 32 | 3 32 | 4 32 |
| 3 50 | 4 02 | Franklin | 5 29 | 6 34 | 7 29 | 9 11 | 9 33 | 11 33 | 12 11 | 4 11 | 4 41 | 5 26 | 5 56 | 8 49 | 9 46 | 11 09 | 11 27 | 11 53 | 12 07 | 12 40 | 1 12 | 2 27 | 2 56 | 3 55 | 4 55 | 5 55 | 6 55 | 7 55 | 8 49 | 9 46 | 10 12 | 10 34 | 11 19 | 12 59 | 1 29 | 2 27 | 3 27 | 4 27 |
| 3 42 | 3 54 | Hamburg | 5 21 | 6 26 | 7 21 | 9 03 | 9 25 | 11 25 | 12 03 | 4 03 | 4 33 | 5 18 | 5 48 | 8 41 | 9 38 | 11 01 | 11 19 | 11 45 | 11 59 | 12 32 | 1 04 | 2 19 | 2 48 | 3 47 | 4 47 | 5 47 | 6 47 | 7 47 | 8 41 | 9 38 | 10 04 | 10 26 | 11 11 | 12 51 | 1 21 | 2 19 | 3 19 | 4 19 |
| 3 36 | 3 48 | Beckertown | 5 15 | 6 20 | 7 15 | 8 57 | 9 19 | 11 19 | 11 57 | 3 57 | 4 27 | 5 12 | 5 42 | 8 35 | 9 32 | 10 55 | 11 13 | 11 39 | 11 53 | 12 26 | 12 58 | 2 13 | 2 42 | 3 41 | 4 41 | 5 41 | 6 41 | 7 41 | 8 35 | 9 32 | 9 58 | 10 20 | 11 05 | 12 45 | 1 15 | 2 13 | 3 13 | 4 13 |
| 3 30 | 3 42 | Quarryville | 5 09 | 6 14 | 7 09 | 8 51 | 9 13 | 11 13 | 11 51 | 3 51 | 4 21 | 5 06 | 5 36 | 8 29 | 9 26 | 10 49 | 11 07 | 11 33 | 11 47 | 12 20 | 12 52 | 2 07 | 2 36 | 3 35 | 4 35 | 5 35 | 6 35 | 7 35 | 8 29 | 9 26 | 9 52 | 10 14 | 10 59 | 12 39 | 1 09 | 2 07 | 3 07 | 4 07 |
| 3 23 | 3 35 | Chiloville | 5 02 | 6 07 | 7 02 | 8 44 | 9 06 | 11 06 | 11 44 | 3 44 | 4 14 | 4 59 | 5 29 | 8 22 | 9 19 | 10 42 | 11 00 | 11 26 | 11 40 | 12 13 | 12 45 | 2 00 | 2 29 | 3 28 | 4 28 | 5 28 | 6 28 | 7 28 | 8 22 | 9 19 | 9 45 | 10 07 | 10 52 | 12 32 | 1 02 | 2 00 | 3 00 | 4 00 |
| 3 18 | 3 30 | Westtown | 4 57 | 6 02 | 6 57 | 8 39 | 9 01 | 11 01 | 11 39 | 3 39 | 4 09 | 4 54 | 5 24 | 8 17 | 9 14 | 10 37 | 10 55 | 11 21 | 11 35 | 12 08 | 12 40 | 1 55 | 2 24 | 3 23 | 4 23 | 5 23 | 6 23 | 7 23 | 8 17 | 9 14 | 9 40 | 10 02 | 10 47 | 12 27 | 12 57 | 1 55 | 2 55 | 3 55 

## ECHOES OF THE PARADE.

**Pittston Firemen More Than Delighted With Their Visit to Middletown—One of Beacons' Trophies.**

The Pittson *Gazette* says:

Never in the whole history of their organization have the Niagaras been able to record such a brilliant event as their recent pilgrimage to the Firemen's Mecca of the past few days. The reception accorded to them on their arrival was of the most inspiring character. Rousing an ovation as it was, it gave merely a foretaste of what the city fathers, the citizens and their kindred organizations had in store for them.

They were at once freely and unreservedly admitted to the full freedom of the city by the mayor, and while they literally almost owned the town during their stay, they well remembered that the generous "liberty" granted them did not mean "license," and they bore themselves throughout in a manner that gained golden opinions from all sorts and conditions of people, proving in a word that they each and everyone thoroughly deserved "the grand old name of gentleman."

Since their return, language fails Niagaras when they try to express their appreciation of the large and liberal hospitality which was ceaselessly lavished upon them by the Mayor, the Council, the Metquoids and the residents in general. Such an endless feast of reason and flow of soul, surpassing all expectations in their bounteousness and geniality, will long keep this year's convention fresh and green in the souls of our firemen. Age cannot wither nor custom stale the memory of such an event completed and rounded out as this was by the combined efforts of fair women and brave men.

The Fishkill *Standard* says that Beacons, although they did not reach home until a late hour, were given a hearty welcome with fireworks and bonfires. The members of the company speak in warmest terms of their entertainment while here. The *Standard* says:

The Beacons brought home a number of trophies, including a stuffed eagle in a case that has a history. In 1889 Eagle Hose Company was at Matteawan. The eagle mentioned above then belonged to the Beacons and adorned their hose carriage. When the Middletowners went home they took the eagle. It has been in Middletown ever since. The Beacons had a nice case made in which to put the bird and presented it to the Eagles. On Thursday the eagle and case came back. The Beacons took it without asking permission. They thought it hardly necessary.

## COACHING ACROSS ORANGE COUNTY

**"The Lightning's" Trips Between Goshen and Newburgh—Fast Time Made With Farm Horses.**

The coach run between Goshen and Newburgh, last week, by T. Suffern Tailer, as an adjunct to the Orange County Horse Show, is believed to have solved a problem in coaching and demonstrated that where it is possible to hire horses from farmers coaching trips can be made without going to the expense of sending ahead relays of specially trained horses.

The horses used on Mr. Tailer's coach, "The Lightning," were hired from farmers and had never been driven in four-in-hands until last week, yet of the twenty-six horses used only one became so restive as to make trouble. This horse, one of the leaders, was made so nervous by the rattling of the chains and lead bars that he started to kick, and did so with such hearty good will that he broke the steel "D" cap of the lead bar, a solid steel forging over two inches thick.

The time made by the coach, considering the green horses and the bad condition of the roads for part of the distance, is remarkably good. The distance from Newburgh to Goshen is twenty-two miles, and the trip each way was made in two hours and twenty minutes, which comes to a little less than ten miles an hour.

Horses were changed at Hamptonburgh, Washingtonville and Vail's Gate. The time from Goshen to Hamptonburgh was twenty-eight minutes, from Hamptonburgh to Washingtonville thirty-seven minutes; from Washingtonville to Vail's Gate thirty-three minutes, leaving twenty-two minutes in which to reach Newburgh.

Mr. Tailer's coach was well patronized on every trip, a number of Tuxedo people having availed themselves of this opportunity to enjoy a trip through one of the most charming sections of Orange county. On several occasions Mrs. Tailer took her turn as whip and handled the reins almost as well as her husband.

**The Y. M. C. A. Gymnasium Class.**

The Y. M. C. A. gymnasium class will be opened, to-morrow evening. All young men who wish to join the gymnasium are requested to meet at 8 p. m.

A new punching bag will soon be put up and it is expected several other things will be added. It is expected that a good sized class will be organized.

**Lost in the Mountains.**

A six year old boy named Joseph wandered away from the Catholic convent at Blauvelt, Rockland county, on Tuesday. He has not since been seen. It is feared the boy is lost in the mountains near that place.

**Something to Know.**

It may be worth something to know that the very best medicine for restoring the tired out nervous system to a healthy vigor is Eclectric Bitters. This medicine is purely vegetable, acts by giving tone to the nerve centres in the stomach, gently stimulates the Liver and Kidneys, and aids these organs in throwing off impurities in the blood. Eclectric Bitters will improves the appetite, aids digestion, and is pronounced by those who have tried it as the very best blood purifier and nerve tonic. Try it. Sold for 50c or $1.00 per bottle at McMonagle & Pogers Drug Store.

***Headache stopped*** in 20 minutes by Dr. Miles' PAIN PILLS. "Once cent a dose."

## THE LATE MRS. MELINDA LUDLUM

**A Feeling Tribute Paid Her Memory by Rector Evans of Grace Church.**

In the morning sermon at Grace Church, yesterday, the rector alluded to the late Mrs. Melinda Ludlum as follows:

"Wherever she came, this simple and modest little woman, whose death brings sorrow to so many hearts, she brought the summer and the sun. Her ingenuous and cheerful personality diffused happiness all around her. She walked the earth an incarnate benediction, and no one ever came within the gracious radius of her smiling countenance and twinkling eye without being warmed and cheered.

"A fountain of perennial youth seemed ever bubbling up within her, and while in all her three score and sixteen years the frosts of so many winters had not chilled her bright vitality, the blessed warmth of every single summer and the balmy air of every fresh and stimulating spring in all that long procession of seasons had surely passed into the genial current of her happy soul, and made her, what indeed she was, a reservoir of buoyant life and blithe infectious gaiety.

"When such bright souls as these are taken from our midst they are missed indeed. The world seems bare and cold without them, for they were like some smiling oasis in a dry and arid desert, and now the eye sees nothing but a desert bleak and bare.

"It is indeed like the contrast that such a sunless day as this affords to the radiant beauty of Friday last, when, under unclouded skies and through a golden light that kissed, as with a wizard wand, into kaleidescopic splendor all the bright hues and flaming glories of the autumnal foliage, all that could die of this dear Christian woman was carried to the grave.

"Happy indeed was she in her life, thrice happy in her death, for without any slow decay or gradual deterioration, she just fell on sleep, and in a moment was translated from these earthly scenes to those eternal bowers which God's own presence irradiates with a richer glory and a fairer light than ever shown on land or sea."

## TO TAKE A LONG NAP.

**Leeds, the Hypnotist, to Put His Young Man to Sleep for Twenty-four Hours.**

Leeds, the hypnotist, who begins a week's engagement at the Casino, tonight, has with him a young man named Frank Deems, whom he will put to sleep at 9 o'clock, to-morrow night. The sleeper will be placed on a cot, carried to the window of Shannon's art store and left there for twenty-four hours. During all that time he will be in a deep hypnotic sleep and will be watched by a committee appointed for the purpose. He will be taken back to the Casino, Wednesday evening, and awakened on the stage.

Mr. Deems has been with Mr. Leeds for some time. In St. Louis he was put to sleep and buried for four days. This is the longest nap he has ever taken.

He says that after awaking from one of these hypnotic sleeps he is a trifle weak and his legs tremble somewhat, but that he recovers in five minutes.

**Advertised Letter List.**

List of letters remaining uncalled for at the Middletown postoffice for the week ending Oct. 12th:

LADIES.

| | |
|---|---|
| Corcoran, Miss Julia | Hoose, Mrs. Asa M. |
| Cook, Miss Jennie | Leftwick, Miss Emmer |
| Clark, Miss Ida | Liebie, Miss |
| Edwards, Miss Frankie | Liebie, Mrs. Henry |
| Fegeley, Mrs. M. A. | Mart, Miss Ida |
| Horton, Mrs. C. | Phillips, Mrs. E. |
| Harmen, Miss W. | Robinson, Mrs. Emma |
| Horton Mrs. Glenna Lakin | |

GENTLEMEN.

| | |
|---|---|
| Gannon, W. G. | Wilson, James |
| Hoyt, H. C. | Warren, Frederick M. |
| Taylor, Mr. (Photographer) | |

C. L. ELWOOD, Postmaster.

**Crawford Engine to Be Overhauled.**

Engine 338 of the Crawford Branch has been sent to the shops at Jersey City for a thorough overhauling, and her place is taken by engine 433.

**Newburgh's Big Registration.**

The total registration in Newburgh for two days is 3,441, an increase of 828 over the first two days of last year.

**NEW YORK STOCK EXCHANGE REPORT**

JAS. P. TIGHE, Commission Broker, Stern Building, 16 North street, Middletown, N. Y.
Stocks, Bonds, Grain and Provisions bought and sold for cash or carried on margin.

NEW YORK, Oct. 12, '96.

| | Yesterday Close | To-day Close |
|---|---|---|
| Sugar | 107⅝ | 105⅝ |
| A. T. & S. F. | 12⅞ | 12 |
| C. B. & Q. | 67⅜ | 67¼ |
| Chicago Gas | 58¼ | 58 |
| D. L. & W. | — | 153 |
| Dis. & Cat. F. | — | — |
| Erie | — | — |
| General Electric | 25⅞ | 25¼ |
| L. & N. | 41⅞ | 41⅝ |
| L. S. | — | 143½ |
| M. P. | 18⅞ | 18¾ |
| N. Y. & N. E. | — | — |
| N. Y. C. | — | 91¼ |
| N. W. | 97 | 97½ |
| Susquehanna & Western | — | — |
| Susquehanna & West., pref. | 20¾ | 19⅝ |
| O. & W. | 13¼ | 13⅜ |
| Manhattan | 90¼ | 90⅝ |
| Southern R'y. | — | — |
| P. & R. | 22¼ | 21½ |
| R. I. | 58½ | 58 |
| C. M. & St. P. | 68 | 67⅞ |
| U. P. | — | 57⅝ |
| W. Union. | 82 | 81½ |
| Nat. Lead | — | 20 |
| Dec. Wheat | 69 | 69¼ |
| Dec. Corn | 24¼ | 24⅜ |
| Dec. Oats | 18 | 18⅜ |
| Jan. Pork | $7 82 | $8 15 |
| Jan. Lard | 4 50 | 4 72 |

**That Joyful Feeling**

With the exhilarating sense of renewed health and strength and internal cleanliness, which follows the use of Syrup of Figs, unknown to the few who have not progressed beyond the old-time medicines and the cheap substitutes sometimes offered but never accepted by the well-informed.

**DeWitt's Little Early Risers.**
**The famous little pills**

## DEMOCRATIC HEADQUARTERS.

The Bryan and Sewall Club rooms in the Casino parlors, on James street, are now open and will be kept open day and evening during the campaign. The rooms are well supplied with newspapers and campaign literature. Democrats and all who wish enlightenment on the issues of the campaign are invited to make free use of the rooms.

## MARRIED FOR SIXTY YEARS.

**Husband Eighty-Two, Wife Eighty-One and They Have Been Married Sixty Years.**

From the Port Jervis Gazette.

Sunday was the sixtieth anniversary of the marriage of Mr. and Mrs. William Cole, of Tri-States, and six of their daughters dined with them on the occasion, the seventh daughter, Mrs. Susan Ezekial, of Colorado, not being present. The six at the reunion Sunday were: Mrs. T. A. Perry, Mrs. Catherine Carmer, of Port Jervis; Mrs. Levi Ferguson, of Greenville; Mrs. E. M. Kimball, of Sussex county; Mrs. Smith, of Collinsville, Conn.; Mrs. John Retalic, of Dingman's Ferry.

Mr. Cole is eighty-two years of age and his wife is eighty-one and they are keeping house alone on Bennet street, and are just as happy and contented with one another and the world generally as they were when they commenced housekeeping sixty years ago.

## AN INVITATION.

**It Gives Us Pleasure to Publish the following Announcement.**

All women suffering from any form of illness peculiar to their sex are requested to communicate promptly with Mrs. Pinkham, at Lynn, Mass. All letters are received, opened, read and answered by women only.

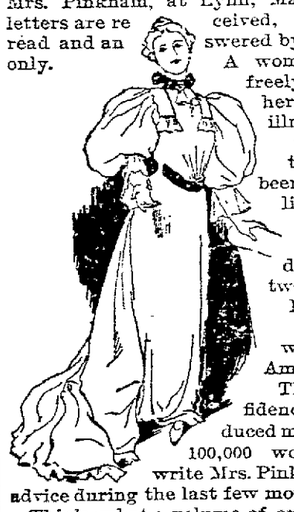

A woman can freely talk of her private illness to a woman; thus has been established the eternal confidence between Mrs. Pinkham and the women of America. This confidence has induced more than 100,000 women to write Mrs. Pinkham for advice during the last few months.

Think what a volume of experience she has to draw from! No physician living ever treated so many cases of female ills, and from this vast experience surely it is more than possible she has gained the very knowledge that will help your case.

She is glad to have you write or call upon her. You will find her a woman full of sympathy, with a great desire to assist those who are sick. If her medicine is not what you need, she will frankly tell you so, and there are nine chances out of ten that she will tell you exactly what to do for relief. She asks nothing in return except your good will, and her advice has relieved thousands.

Surely, any ailing woman, rich or poor, is very foolish if she does not take advantage of this generous offer of assistance.

Never in the history of medicine has the demand for one particular remedy for female diseases equalled that attained by Lydia E. Pinkham's Vegetable Compound, and never in the history of Mrs. Pinkham's wonderful Compound has the demand for it been so great as it is to-day.

## ANNUAL MEETING OF THE BOARD OF SUPERVISORS.

OFFICE OF THE CLERK OF THE BOARD OF SUPERVISORS, Orange County, Goshen, N. Y.

Notice is hereby given that the Annual Meeting of the Board of Supervisors of Orange county will be held in their rooms, in the County Building, at Goshen, on WEDNESDAY, NOVEMBER the 11th, at two o'clock p. m.

All persons having bills or claims of any description against said county are hereby notified and required to deposit the same, properly made out, itemized and verified according to law, in a receptacle provided for that purpose, in the Orange County Clerk's office, on or before the third day of such meeting. All orders for printing or other supplies furnished must be attached to the bills. In default thereof such bills or claims will not be audited at said annual meeting.

In order to secure the proper distribution of drafts for bills audited, claimants are required to endorse on their bill the name of the town in which they reside and their postoffice address.

Bills presented by justices or constables for services in criminal proceedings, must state fully the nature of the crime committed by the person or persons apprehended or tried, so as to distinguish between felonies and misdemeanors.

Constables or any other officers making any charge for mileage shall state in their bills the points traveled to and from, together with the actual number of miles traveled. No bills for mileage can be allowed that are not so itemized.

62dMontoNov10 INGHAM STUBLEY, Clerk.

A TRIAL ORDER
WILL
Convince You That We
Sell the Best Coal in the Market.
ROYCE'S,
No. 10 Henry St., Middletown

**ONE CENT A WORD**
*for each insertion. No advertisement taken for less than 10 cents.*

FIVE Rooms for rent, 27 Knapp avenue. 62d6t

HOMESTEAD Building and Loan Association Regular meetings for collection of dues Monday and Tuesday evenings.
61d2t H. J. LEONARD, Secretary.

LOST-Saturday night, on the way from the Bell House to Scotchtown, lady's cape, black cloth, satin lined, trimmed with feathers and passementerie. Leave at this office and suitable reward will be given. 1t

FOR SALE—One Team of Black Horses, weight 2,700 pounds, six years old, warranted sound and good workers.
60d12t Enquire at 46 East Main street.

RED FIRE, free from sulphur. Get it at CHAMBERS' Pharmacy, 57 North street.

GREEN FIRE, green fire. Get it at CHAMBERS' Pharmacy, 57 North street.

FIRE! Fire! Fire! Red fire, green fire at reduced prices at CHAMBERS' Pharmacy, 57 North street.

FOR SALE—Garland Heater in good order, 117 West Main street. 56d6t

FREE OF CHARGE—A Life Size 16x20 Crayon Until further notice the Middletown Art Gallery will make a life size 16x20 crayon, free of charge, provided a frame is purchased for same at studio, over Sweezy's Jewelry Store, corner North and King street. 56d1mNov5

CLAIRVOYANT — MRS. ALICE L. KROM. Best of recommendations. Permanently located at No. 8 Cortland street, Middletown. 55d&w1mNov3

EXTRACTING with gas 50c., odontunder 50c. No charge for extracting when artificial teeth are to be inserted. Best teeth $6, $8 and $10 a set. Twenty years' experience.
99d&wtf DR. ROBINSON, 44 and 46 James St.

CLAIRVOYANT—PROF. W. H. SAGENDORF, Clairvoyant, will remain at the Holding House, 20 East Main street, until Oct. 12th. Absent from Saturday noon until Monday noon.
19d&w3mNov21

DR. C. THIMME, Dentist over J. B. Swaim's grocery store, No. 12 East Main street. dtf

MRS. AMOS. STRUBLE, accomplished French system of cutting and fitting. Dressmaking. Dill Building, 3 South street. 5dFeb23

FIVE Rooms to let. ROBERT LEMON.
35dtf No. 11 Grove street.

PAINTING, Paper Hanging, Decorating—CHAS. J. KIDD, JR., 70 Academy avenue, is prepared to do work in the above lines, in the best style and at reasonable rates. An experience of several years in New York City enables him to guarantee first class work. 71dtf

YOU cannot walk on the points of nails with comfort under any circumstance. To have your fine shoes "SOLED" with the nailing process is summer madness. CRAIG, the shoemaker's new method dispenses with nailing.
22 WEST MAIN STREET.

WILLARD No. 8 Cook Stove, with tank, nearly new; several Rochester bumps and a Russian couch-skin carriage robe, all cheap at the EXCHANGE AND MART CO., No. 46 East Main street.

M. C. FREER has opened a painting and paper hanging business at 83 Wisner avenue. All work guaranteed to be satisfactory. Prices very reasonable.
54d1yFeb6 M. C. FREER.

IF You are a hard drinker and wish to stop, but find that liquor has such a hold upon you that you cannot leave it alone, write to G. F. H., Box 101, Wurtsboro, N. Y., inclosing stamp and you will receive full instructions of how to stop.

PAPER Hanging at 12½c a roll; also all kinds of painting. Estimates on all work cheerfully furnished. EMIL MARTINI.
dtf Shop 5 Academy Ave.

THE MISSES PORTER'S English and Classical Boarding and Day School, Kindergarten, Primary, Academic and College Preparation, Specialists in Elocution, Languages, Music and Art. Re-opens Sept. 30th. Corner Highland avenue and Prospect street, Middletown. 66dtf

CHAS. Z. TAYLOR, Contractor and Builder. Steel ceiling put on to order. No. 1 Railroad avenue.

FOR RENT—Four rooms, second floor, Wawayanda avenue, well and cistern, $6.
EDWIN S. MERRILL, Attorney at Law, No. 16 East Main street.

WANTED—Agents—$20 a week sure to workers. New goods. New plans. It is a winner. Every family needs it. Sells at sight. HOUSEHOLD SPECIALTY CO., 43 E. 4th St., Cincinnati, Ohio. 4Wedtf

**PIPES, PIPES, PIPES.**

I will offer this week, at my store, pipes at a great reduction. Now is the time to buy. Don't fail to come in and examine my stock as I have the largest assortment to select from in the city.
Electric Cigar Store, No. 12 North street, Middletown.
42d&wlyMy20 N. D. MILLS, Prop.

**We are Cleaning Carpets and Feathers**

every day. We make Pillows, Bolsters, furnish cases, have cases washed, anything you want in that line.
E. H. GREGORY
Corner Fulton street and Sprague avenue. Telephone Call 123.

NEW BUCKWHEAT FLOUR.
R. H. AYRES, 4 West Main St
TERMS CASH.
Telephone No. 19.

PETER OLIVERIO,
Merchant Tailor, No. 9 James St.
FALL SUITS and OVERCOATS
Quality unexcelled. Prices reasonable. Many years of experience in tailoring enable me to give first-class work and perfect fit.
Cleaning and Repairing done.
My business is increasing every day; that shows I am dealing fair with my customers.
Remember the Place, 9 James Street
82d&wlyOct2

$4.25
A Barrel for
Grand Republic Flour.
SLOAT'S
Cash Store.

IN ROME WITHOUT SEEING THE POPE

Is what is said of any one being in Middletown and not visiting our Millinery Department, where we are showing all the leading styles from home and abroad in

Hats, Bonnets, Flowers, Feathers, Ribbons, Etc.

SPECIAL THIS WEEK.

Black Silk Velvet 79c. a Yard, Worth $1.25.

Children's Fiz Caps 25 Cents

JACOBY'S NEW YORK STORE,
63 North Street, Next to Postoffice, Middletown, N. Y.

OPENING WEEK
OF
The New Shoe Store.

The leather market on Boots and Shoes for September was the lowest ever known, therefore having purchased my entire stock on this basis, I am prepared to give good good at low prices.

All New Goods and the Latest Styles!

One bottle of Ladies' Fine Shoe Dressing given with each purchase amounting to $1 and over.

FRANK W. VanSICKLE,
No. 58 North Street, Next to Bull & Yougblood's.

When in Doubt Go to the
NEW IDEA
Any lady wishing to purchase anything in the line of
Winter Millinery, Capes, Jackets, Skirts,
WAISTS, etc., can't afford to miss looking at our stock and get our prices, and our motto will do the rest—fair treatment to all.
Respectfully Yours, M. KATZINGER.

IT'S NOT SO

Much what we say as what we do. We always do what we say we will do. We will sell

| | |
|---|---|
| Men's Knit Working Shirts, good weight, | 50c |
| Men's Heavy Cheviot Shirts, good quality, | 50c |
| Men's Heavy Knit Wool Shirts, | 65c |
| Men's Heavy Fleece Lined Shirts, | $1 |
| Men's Heavy Blue Flannel Shirts, double front and back, | $1 |
| Men's White Merino Shirts and Drawers, | 45c |
| Men's Everyday Suspenders, | 10c |

ECONOMY STORE
114 NORTH ST.

Frank D. Kernochan,
THE EYE SPECIALIST.
Eyes tested free of charge. Artificial Eyes matched and fitted. Also cataract, crossed and inflamed eyes, headaches and dizziness a specialty at the Crystal Front Jewelry Store, where always reliable goods are kept and guaranteed. Old Gold and Silver bought and taken in exchange.
F. D. KERNOCHAN, MIDDLETOWN

WE INTRODUCED IN OUR CITY THE
Spanish Castile Soap and Face Cloth for 10 Cents.
There are plenty of imitations. See that you get the genuine at either store.
TUTHILL'S PHARMACY,
No. 27 James Street and Corner North and Cortland Street